State Library oct 17 75

THE DAILY NEWS.
PUBLISHED BY THE
NEWS PUBLISHING CO.,
IN THE NEWS BUILDING,
No. 5 E. Martin Street, near Fayetteville St.,
OPPOSITE CITIZENS' BANK.
RATES OF SUBSCRIPTION IN ADVANCE:
One year, by mail, postage paid, $5 00
Six months, " " " 3 00
Three months " " " 2 00
One month, " " " 75
To City Subscribers, delivered in any part of the City, 12½ Cents per week.

COMMISSION MERCHANTS.
A. C. SANDERS & CO.
COTTON FACTORS,
Commission Merchant
AND DEALERS IN
HEAVY GROCERIES.
CONSIGNMENTS AND ORDERS FOR COTTON A SPECIALTY.
Guarantee best prices and prompt returns on consignments.
A. C. SANDERS & Co.,
oct2-Dly W3ms No. 2 Martin street

A. G. LEE & SONS.
COTTON BUYERS
AND SELLERS AND STRICTLY
Commission Merchants.
FOR THE SALE OF
Corn, Fodder Hay, Shucks, Oats, Meal, Flour, Bacon, Chickens, Eggs, Butter, &c., &c.
Correspondence and consignments respectfully solicited.
A. G. LEE & SONS,
oct 10-tf P. O. Box 222 Raleigh, N. C.

WANTS.
WANTED,
A First Class Cook, to whom good wages will be paid. Apply at
THIS OFFICE.
sept-tf

DENTISTRY.
The undersigned having permanently located in Raleigh, respectfully tenders his professional services in the practice of DENTISTRY (both operative and mechanical) to the citizens of Raleigh and the public generally.
Office rooms over Tucker's store, same as recently occupied by Dr. Arrington.
oct 8—Dtf D. E. EVERITT.

LIQUORS.
THE BEST MEDICINAL WHISKIES
I invite the attention of the public to the following certificate:
RALEIGH, N. C. August 27th, 1875.
MESSRS. J. R. BROWN & CO., BALTIMORE:
GENTS:—The three brands of whiskies, "Harry Bassett," "Uncle Robert" and "Maryland Yacht Club," have been examined and found to be perfectly free from all the impurities found in Common Whiskies—Bromic Acid being the best applied. They are very Respectfully,
JAMES McKEE, M. D.
No. 3 Exchange Place, (up Stairs,) Baltimore Street.
THE above brands of Liquors are kept constantly on hand and for sale at the store of
Z. W. GILL,
No. 2 Exchange Place.

PETERS BROS,
WATER STREET,
Portsmouth, Virginia,
Commission Merchants,
AND DEALERS IN
Bacon, Hay, Corn, Oats, Lime, Cement, &c.
oct 3-6m

D. L. BINGHAM & CO.,
Cotton Consignor's Agents
AND GENERAL
Commission Merchants.
The best prices obtained for Cotton and prompt returns made.
NEWS BUILDING,
No. 6 and 7 Martin street,
oct 3-tf Raleigh, N. C.

THE CHAMPION CORN HUSKER.
This machine surprised everybody at the State Fair with its quick and perfect work, and is the
BEST HUSKER
ever invented. N. PLUMADORE having purchased the right of Wake and Johnston county, will sell the machine at his Wagon Shop on Hargett street, where it can be examined. Not being prepared to attend to Johnston county, he will sell the right at a reasonable price. oct9-tf

GOLDEN BUTTER COMPOUND
This compound is composed of the chemical essence of Cream, and will make good fresh BUTTER at a cost of less than five cents per pound. Contains no deleterious substance, and will remain sweet as long as the best firkin Butter. One box, sent free by mail to any address on receipt of one dollar, will make FIFTY POUNDS pure Cream Butter.
Agents wanted in every county of the two Carolinas and Virginia. $5 and $10 per day guaranteed. For further information send for circular. Address
BUCKEYE MANUFACTURING CO.,
oct 2—3mos&Wim Norfolk, Va.

HOUSEKEEPERS ATTENTION!
For good sweet BREAD, RUSK, &c., call at
Walker's Bakery,
Fayetteville Street, Two doors below the Briggs Building
You can always find the fresh CAKES, both fine and plain of all descriptions. Call and see for yourselves. WEDDING CAKES a specialty. Fairs and Parties supplied promptly on liberal terms. Orders solicited
Address P. O. BOX, 429,
oct 6-4m Raleigh, N. C.

IN STOCK.
A full line of STINSON WOOL HATS. Call, sample and price at
A. H. TEMPLE'S.
oct 16-tf

SUGARS, SUGARS, SUGARS.
50 Barrels Standard A. B. C. Sugars for sale by
E. P. JONES & CO.

SOFT FINISHED WIGANS,
all colors, opened to-day and offered by
PETTY & JONES.

THE DAILY NEWS.

VOL. VIII. NO. 55. RALEIGH, N. C., WEDNESDAY MORNING, NOVEMBER 3, 1875. PRICE: FIVE CENTS.

LOCAL MATTER.

E. C. WOODSON, City Editor.

THE WEEKLY NEWS FURNISHED ONE YEAR. POSTAGE PAID, FOR $1.00; SIX MONTHS, 75 CENTS.

Post-Office Directory.

For the benefit of the Public, we publish the following Directory of the Post-office of this city:

Western Mail is closed at ..... 7 P. M.
" " delivered at..... 815 A. M.
Eastern " closed at..... 710 "
" " delivered at..... 8 P. M.
Northern " closed at..... 9:15 A. M.
" " delivered at..... 4:30 P. M.

Office hours for delivering of mails from 8:30 a. m. to 8:30 p. m.

Money Orders are issued and paid from 9:15 a. m. to 4:00 p. m.

Letters can be Registered from 9:15 a. m to 4:00 p. m.

No mails sent or received on Sundays.
W. W. HOLDEN, Postmaster.

SPECIAL CITY ITEMS.

FRESH ARRIVALS continually of FLOUR, MEAL, GRAIN and FORAGE, at Osborne's Grain and Feed Store. All communications must be addressed to J. Osborne, Raleigh, N. C., Mr. Gattis having withdrawn his connection with my business.

TO THE CITIZENS OF RALEIGH.—Finding that a first-class Lock, Gun and white Smith was needed in Raleigh, I have employed a first-class workman from England, and purchased a set of the latest improved Tools and Material.

I am now prepared to do all kinds of Lock and Gun Smithing, Bell Hanging, and Copper and Brass work of all kind.

Will repair all kinds of Sewing Machines at moderate prices, and in fact anything that you have, made of iron, brass, copper, steel, or any other metal, that wants repairing, bring it to me, and I will have it done in a workmanlike manner, or no charge.
Respectfully,
oc 30 Dlm J. C. BREWSTER.

TO THE MEMBERS OF THE CONVENTION.—I would give notice that I have completed my Group Picture of the members of the Constitutional Convention, and am now prepared to fill all orders promptly. For beauty of finish, elegance of taste, and the finest work of Photographic Art, it is pronounced by all who have seen it to be far superior to any production ever gotten out in North Carolina. In comparison, all other attempts are a complete failure, as will be remembered by all the members who have seen both pictures.
W. SHELBURN,
oc 22—tf Raleigh, N. C.

CONSTITUTIONAL CONVENTION OF NORTH CAROLINA OF 1875, complete in Photographic Group, by J. W. WATSON and the only complete copy in existence. Call on J. W. WATSON, the father of Photography in North Carolina.
oc 20—tf

Why don't you use CARMER'S BAKING POWDER? It is the very best and cheapest. Made fresh every day at
au 20—tf CARMER'S Drug Store.

CARMER'S ROSE DENTIFRICE is the cheapest, best and most popular TOOTH POWDER used. au 20—tf

Why Don't You Use CARMER'S BAKING POWDER? It is the very best and cheapest. Buy a 25 cent box and convince yourself. For sale at
au 19—tf CARMER'S Drug Store.

INDIAN BLOOD SYRUP and MOTHER NOBLE'S HEALING SYRUP, for sale at
au 19—tf CARMER'S Drug Store.

Another lot of those nice uncovered sugar cured HAMS, just arrived and for sale by
WM. WOOLLCOTT,
au 14—tf Wilmington street.

The subscription list of the DAILY NEWS is larger than that of any other Daily in the State, and more than three times larger than any other Daily in Raleigh. Advertisers should make a note of this.

LOCAL BRIEFS—

Just received, a choice lot of dried peaches and apples, at R. H. Weathers'.

His Honor Mayor Manly yesterday took his first holiday since his inauguration into his present office. He was out bird-hunting.

Newspaper advertising is a permanent addition to the reputation of the goods advertised, because it is a permanent influence always at work in their interest.

A called meeting of the Oak City Pleasure Club will be held this evening at half past seven o'clock in the Courthouse. A full attendance is desired.

There will be a regular meeting of the Board of Aldermen Friday night, at which time the election of the police for the next six months will take place.

R. H. Weathers, opposite Sam Haywood's shop, Wilmington street, advertises to have the cheapest groceries, the best N. C. Corn and Rye whiskey, Southampton and Apple Brandy and sweet cider.

The regular annual meeting of the Board of Directors of the Insane Asylum will be held at that institution to day. Carriages will be at the Yarboro House at 9½ o'clock a. m., to convey the Directors to the Asylum.

Mr. Robert Orr yesterday paid over to the Victor Fire and the Bucket Companies (colored) the sum of $18 each, being the amount collected by him from several citizens as a compliment for the efficient aid rendered in suppressing the fire of Sunday on Fayetteville street.

Friday Jones, black, yesterday sued out a peace warrant against Allen Hampton, a fellow brother, whom he feared would do him some bodily harm. Squire Barbee issued the warrant and Constable Caswell executed it. Raleigh would mourn in sackcloth and ashes if Friday should have a hair of his head damaged, and the people of Orange county would sadly miss the dulcet tones of his voice in the next campaign should he fail to put in an appearance.

THE WATER QUESTION—SHALL RALEIGH BE SUPPLIED WITH WATER?—At a late meeting of the Board of Aldermen a committee was appointed to consider the most feasible means of supplying the city with water. In response to a request from this committee, Mr. J. H. Allen, of the firm of W. H. Allen & Co., of No. 1 Lexington street, Baltimore, yesterday visited the city and accompanied the committee to the various points around the city from which water could be drawn. Last night a called meeting of the Board was held and Mr. Allen submitted to the meeting his views. He deemed the most available point from which to obtain water was from the intersection of Walnut creek with the Holloman road just east of the city, as from that point no reservoir would be needed, the water being forced into the pipes direct and thence into the city, and that whatever improper drainage there might at present exist in this stream above this point could be easily prevented or remedied. Other points higher up the stream were visited, and if a reservoir was to be built, Mr. Allen thought it should be built on Spring Hill, west of the city, from which point there would be a natural fall into any portion of the city. Walnut creek from any point would furnish water sufficient for a city possessing ten times the population of Raleigh.

Mr. Allen will to-day visit other points and localities on this stream and will prepare an estimate of the probable costs to the city in the obtaining of water from the different points, and to-night there will be an adjourned meeting of the Board to hear his further statement.

We are glad to see these steps being taken, and sincerely hope for good results from the work of the Committee. Let Raleigh have water, by all means.—it is the crying need that is felt at all times.

THE FIRST REPRESENTATIVES.—The Sheriff of Lincoln yesterday turned over to the State Penitentiary a negro man named John Shank, who had been sentenced to dwell within that institution for two years, for having committed an assault with intent to kill. This is the first prisoner Lincoln county has contributed to this State institution. We were congratulating the State upon the loss of another Republican voter, when the Sheriff informed us that John was under 21, but that his father before him was of the true Republican stamp.

"GLORIOUS NEWS.—Edwin Booth is coming to Charlotte. Mr. J. T. Ford has written to engage the Opera House three months in advance. All of his Southern engagements are under Mr. Ford's management."

We copy the above from the Charlotte *Observer* with the view of urging the proprietors of Tucker Hall to use their endeavors to get Booth to visit Raleigh during his Southern trip. Raleigh has not been favored for so long with any genuine theatrical company that Booth would be received with an ovation second to none other he would receive in the South.

"WILL MOVE TO CHARLOTTE.—Messrs. Berkely & Brown will move their insurance office from Raleigh to Charlotte in about a week. They represent a number of companies, both life and fire, and will occupy front rooms on the second floor of Dr. J. H. McAden's new building, Trade Street. We are personally acquainted with one of the partners, Mr. Brown, and known him to be a polite and clever gentleman. We welcome them cordially to our city."

We copy the above from the Charlotte *Observer*, and while we are prepared to endorse what it says of the gentlemen named, we regret the prospect of losing them from our midst.

BISHOP ATKINSON'S APPOINTMENTS.—Appointments by Bishop Atkinson for his Autumnal visitation:

Gaston, Nov. 10th.
Ridgeway, Nov. 11th.
Warrenton, Nov. 12th.
Henderson, 25th Sunday after Trinity, Nov. 14th.
Williamsboro, Nov. 15th.
Sassafras Fork, Granville co., Nov. 16th.
Goshen, Nov. 18th.
Oxford, Nov. 19th.
Louisburg, 26th Sunday after Trinity, Nov. 21st.
Franklinton, Nov. 22d.
Kittrells, Nov. 23d.

For lengthened sweetness long drawn out go to "Royster's Candy Emporium and Confectionary," on Fayetteville St. The force in manufactory has been largely augmented, ten hands being now employed, under the direction of Mr. Leonard, who has the deserved reputation of being *au fait* in every department of his business. Give them a call and try some of their delicious cocoanut and chocolate candy.

THE FOURHT SHERIFF.—Sheriff Robinson, of Lincoln, yesterday put in his appearance at the Capitol and we found him adjusting his accounts with the Auditor. He paid into the Treasury the sum of $4,178. He is the fourth to settle.

THE CITY TAXES.—Only some $12,000 of the city taxes, out of $42,000, have as yet been paid in. Let the tax-payers of Raleigh walk up to the Captain's office and settle, as the money is sadly needed to grease the machinery of the city government.

A regular meeting of the Knights of Pythias of this city will be held to night at 7½ o'clock.

The Supreme Court rooms are to have new carpets and spittoons, next week.

It is rumored that a couple of New York capitalist are going to put up a cotton-factory here.

Z. W. Gill keeps on hand the same brands of whiskies which obtained for him the first premium at the State Fair in 1874. They cannot be excelled. Parties wanting medical whiskies should give him a trial.

"RENDER UNTO CAESAR THE THINGS THAT ARE CAESAR'S."—In the elaborate report of the Richmond *Dispatch* of the imposing ceremonies attending the unveiling of Foley's magnificent statue of the immortal Jackson, in Richmond, credit is given properly for the photograph from which the great sculptor modelled the work to a deservedly well known and popular Virginia artist, provided the report had gone further and given credit to our own North Carolina artist, Mr. W. Garl Brown, for the original oil painting from which the photograph was taken.

The *Dispatch*, inadvertently no doubt, ignores altogether this painting now in the possession of Gen. Bradley T. Johnson for whom it was executed and from which by his order the copy was taken. It is said to be the finest picture of the hero extant. In the statue the sculptor has followed the idea and taste of our own artist throughout.

Mr. Brown, whose exquisite taste through many hours of brain work, succeeded in transmitting to canvass the form and expression of Jackson with such exact nicety is not mentioned. The excellencies of the picture forced the greatest of living artists to follow Mr. Brown's portrait as a model for the expression of his design. The *Dispatch* will no doubt render to Mr. Brown the tribute due to him in this regard.

OMINOUS CONTEMPLATION.—The Yonkers *Gazette* wisely remarks: "When you see a young married man contemplating baby carriages with a calm and thoughtful eye you may reasonably infer that the matrimonial sky is bright, serene and a little sonny." But "you had daughter" not be too sure of that.—*Norristown Herald.*

For the sake of the local reporter of this paper, we hope young men will cease such contemplation. We don't belive the side walks have room even for one more baby carriage. Our shins are bruised and bleeding with coming in contact with these witnesses of the brightness of the matrimonial skies. We prefer a slightly cloudy, or shall insist on a rapid transit, or an elevated railway with an engine that can knock baby carriages off the track.—*Charlotte Observer.*

Caldwell, Caldwell, will you not be warned in time? We have in vain, it would seem, appealed to you to leave alone the baby carriages. How you have held your scalp this long we cannot imagine. Sure it is that you could not survive such wantom and outrageous attacks upon the motive power of the little creatures in any any other city under the sun. But you have stiffened your neck and hardened your heart until we fear repentance is beyond your control.

THE QUESTION OF FUNDING THE CITY DEBT.—The Committee of citizens appointed to consider the question of funding the debt of the city (some $100,000 outside of the Market House bonds,) met Monday night in connection with the Committee appointed from the Board of Aldermen. The Joint Committee resolved to report to a meeting of the citizens to be called by the Chairman of the late citizens' meeting, a proposition that the outstanding scrip and "short" bonds be funded in coupon bonds at 75 cents in the dollar, accrued interest included at 6 per cent., payable semi-annually. We believe such a proposition will meet with the hearty approval of the tax-paying community of Raleigh.

Y. M. CHRISTIAN ASSOCIATION.—There was a large and interesting meeting of the Young Men's Christian Association last evening. The new Constitution and Bye-Laws were adopted and ordered to be printed in pamphlet form. The Association is now in full working order, and it is to be hoped that all who feel an interest in this important and benevolent institution will join. Next regular meeting Tuesday evening, 9th inst.

RELIGIOUS.—We are pleased to learn that the Rev. Dr. C. R. Vaughn, who some weeks since filled the pulpit of the Presbyterian church with such great acceptance to the congregation, will return during this week and will occupy the pulpit of that church next Sabbath and for several weeks to come.

SHERIDAN AND MACK.—This popular company of comiques will appear in this city on Friday and Saturday nights next. There is no company that travels in the South that gives more thorough satisfaction, and our people remember with pleasure their visit to this city last winter.

Oysters are obtained fresh at Tim Lee's every evening. He furnishes them on the half-shell, and families wanting them to roast or eat raw should supply themselves.

[For the Daily News.

To the Citizens of Raleigh.

J. C. S. Lumsden would return his sincere and heartfelt thanks to the citizens generally and the fire companies particularly for their timely and successful efforts in quenching what would have proven a most distressful and calamitous conflagration on Sunday morning. Situated as he is, he must have suffered severely, and very severely indeed, had the fire been allowed to spread from our friend Walker's bakery, all the wood work of which was entirely consumed, and was in very close proximity to Mr. Lumsden's dwelling and store, and to those faithful few who stuck to him to the last, rendering him such efficient service in preventing the serious damage which must have accrued to his goods, from the bursting of a hose in the middle of his store and flooding the whole place with water. He would again return his sincere thanks, for by their services his loss was made comparatively insignificant, and insignificant indeed, to what it might have been. He has more than ever, confidence in tin roofs, for if the bakery had not been covered with tin, which kept the fire smothered until the firemen got to work at it, our city in that vicinity must have suffered immense loss. In fact there is no telling where the fire would have stopped, fanned and intensified as it would have been by the high wind which was blowing at the time. Again thanking *all*, he signs himself

Respectfully,
J. C. S. LUMSDEN.

[From the Philadelphia Presbyterian.

From the World's Dispensary Printing Office and Bindery, Buffalo, N. Y., we have received "The People's Common Sense Medical Adviser, in plain English; or, Medical Simplified," by R. V. Pierce, M. D. Counselor-in-chief of the Board of Physicians and Surgeons at the World's Dispensary. Whoever helps humanity in its struggles with its inherent weakness and diseases, *to bear or cure*, is its benefactor. Ignorance is not only of itself a cause of disease and mortality, but it is the enemy of every effort to cure or mitigate. Nothing will so speedily remove this cause as knowledge, (an elementary at least) of the disease to which we are heir, as well as those superinduced by our own imprudence. Dr. Pierce has rendered, in our judgement, a benefactor's service, both to the afflicted and to the profession, in his diagnosis of the disease treated of, and in the presentations of the philosophic principles involved in their cause and removal. He is sparing of remedies, and usually prescribes such as are safe in unskilled hands. A a book merely of abstract knowledge, it is exceedingly readable and interesting, especially the following subjects:—Cerebral, Physiology, Human Temperaments, Pseudo-Hygiene, the Nursing of the Sick, Sleep, Food, Ventilation, etc. In one chapter on another subject, so delicate in its nature that it is shut up beyond the domain of warning to all but physicians, so accursed in its results in modern society, he is most explicit, and alike true to God, to virtue, to life, and to society, shows the truth as presented in the teachings of Scripture,—that life begins with conception,—with great force, to which is added faithful warnings.

Price of the Medical Adviser $1.50, sent post-paid. Address the author at Buffalo, N. Y.

MOODY AND SANKEY.

REVIVAL SCENES IN BROOKLYN.

Over Four Hundred Persons Asking to be Prayed for—Seven Men Carried out Fainting—Mr. Moody Holding the Vast Assemblage Spell-Bound—"Hold the Fort."

From the graphic account in the New York *Sun* of the Moody and Sankey meetings in Brooklyn we glean the following: "After a stirring sermon and exhortation by Mr. Moody at the morning meeting Thursday a few moments of silent prayer were ended by the gentle singing of the hymn, "Even me."

SOFTLY.

Mr. Moody urged the congregation to sing very softly, and stood with arm upraised motioning to any singer whose emotion threw too much strength into his voice. "That was not quarter soft enough. Now, very gently," said he at the close of one stanza, and when that was sung he said, "Now this one, not half so loud; this hymn is a prayer, and as you sing you pray," and wonderfully gentle was the response, though it came from so many throats. It was a soft crooning, almost too indistinct to be interpreted:

Pass me not! Thy lo t one bringing,
Bind my heart, O Lord to Thee;
While the streams of life are springing,
Blessing others, oh, bless me.
Even me. Even me.
Blessing others, oh, bless me.

While the influence of the music was still upon the people, Mr. Moody asked that "any one having a great burden to present it then and there," and a father rose to ask prayers for his son and grandson; a man for "thirteen Roman Catholics, and for one especially who came out sobbing from the Rink last night and who—"

"Stop, brother there" said Mr. Moody, "We do not care for that."

And then the fathers and mothers and widows continued to rise and ask for prayers for their children. An old woman in deep black cried out between her sobs from under her long veil, "Pray, pray for my son—a sailor far from home."

Later an opportunity was given for those to rise who were troubled for their own sins, and about ninety stood up among whom were many men.

A WORD FOR THE CATHOLICS.

At the close af the services Mr. Moody went to the reporters and expressed his regret that any one had been so ill-advised and sectarian as to use the name of Roman Catholic as it had been used by one or two men asking for prayers for friends of that religion. "They used the word as though it were opprobrious, and were very narrow-spirited in doing so. Why, there are as many Roman Catholics who are Christians as there are of other denominations, and those men had no business to lump the term in the way they did."

At the night meeting Moody delivered a powerful sermon, from which we make this extract:

TELLING A STORY.

"In my own family, when I was a boy only four years old, my father died, and then, because misfortunes never come singly, my mother grew sick, and a little later her eldest son ran away from home. That was a blow that almost killed his mother, but in time she grew strong and well, though there was a hungry look in her eyes that was never satisfied. She used to talk with her children for hours about their father, but when she spoke of her boy she wept. She feared that he was in sickness or in danger, and would have been glad to know that he was dead. Not a day that she did not pray for him; not a child that was left to her so dear as the one that was lost; not a feast day in the year that a vacant chair was not placed for him at the table, and not a day that her dim eyes did not look anxiously down the road. Yet she saw nothing. At last, one summer afternoon, after her hair had been gray for years, she was sitting on the eastern porch, when a great bearded man came strolling through the orchard toward her. In him she did not recognize her son until he stood close to her, with tears streaming from his eyes over his beard. Then with a cry she was on his breast, with her withered arms about his neck, and she sobbed, 'My son, my son, are you home again?' 'Not home, mother,' he replied, 'until you say that you forgive me.' Do you suppose there was haggling over terms there? Do you suppose the mother's heart could grow cold again? No! And now your father wants you! He is bound to have you, if you will only come to Him, and it will gladden His whole heart to have you come humbly and with confession."

The speaker had gained a victory. His own voice was choked with tears. It was as though only under strong restraint he was able to speak, and those who heard him, less strong in self-control, wept over the tender story. Between each stanza of the hymn, "Just as I am, without one plea," which was then sung, he exhorted the weeping throng to pray with their whole spirit while they sang, and then dismissed them with a benediction. By the subtle sympathy that exists between speaker and hearers, he knew that they were in his power, and all sinners, converts, and Christians recognized that the awakening had indeed come.

The singers, through the impulse of a battle gained, sang without bidding:

"HOLD THE FORT."

The music is wild, triumphant and exultant. It filled the air drowning the sound of shuffling, retiring feet and of moving chairs. The singers—the Christians—were brilliant and aggressive, and the conquered sinners joined in the paean, but with heads bowed and with wet cheeks. Stanza after stanza and chorus after chorus was rolled out, each one louder than before as the throng poured through the doors. Then other hymns were sung.

Earlier in the evening Moody had twice shown his power over his audience. Once a man with lungs larger and stronger than Sankey's cried out, "Glory be to God," and the preacher to the surprise of the startled house said earnestly, "I thank you, my friend, for that cry. It came from your heart. But you can better serve the Lord and me. His servant if you will wait and say 'Amen' when I ask you to."

A STARTLING SCENE.

Again a man only a few feet from the speaker fainted, and his friends, affrighted, gathered about him, and hundreds of persons sprang to their feet. "You are dismayed, are you?" cried the speaker, almost tauntingly to the crowd. "You are thrown into confusion and are routed by the fainting of a man—by a trance that will resemble death for a few moments only! What if that man had been struck *dead*—dead with his sins upon him—dead without repentance or confession? Then you might stand ghastly and terrified. And how many of you if death should come as suddenly as did that fainting fit, could rejoice over the call?"

The bold move of the speaker gave him the control of the house. The swooned man was carried out quietly, but all eyes were riveted upon the preacher, not upon the helpless burden. During the evening six others fainted in less conspicuous positions, and were borne out without the slightest disturbance being created—so quietly that only the police record told the number.

SILENT PRAYER

Mr. Moody on Wednesday evening introduced a new feature into the Brooklyn ring ministrations of himself and fellow-revivalist. It was that of silent prayer. During the several minutes that he remained on his knees, with head declined, the immense crowd was most impressively still; not a sound was heard. When the silence was broken it was by a few words in gentle tones from the preacher, which seemed to render the general stillness more apparent. Mr. Sankey then partly sang and partly recited the hymn "Almost Persuaded," giving a wild ring and a trace of fear to the usual words, "Almost—but lost!" The silence was then broken by moans and sobs.

OFFICERS OF R. & D. R. R. UNDER NEW REGIME.—The following are the officers of R. & D. R. R., under the new regime:

A. S. Buford, President.
H. Haupt, Assistant to the President.
T. M. R. Talcott, General Superintendent.
W. H. Green, Supt. R. & D. and N. W. N. C. Division.
A. B. Andrews, Superintendent N. C Division.
Sol. Haas, Gen. Freight Agent.
J. M. Macmurdo, General Ticket Agent.

It will be seen that Capt. W. H. Green has been promoted to be Supt. R. & D. and N. W. N. C. Divisions. This is a well merited tribute to an efficient officer.

Capt. S. E. Allen former Gen. Ticket Agent of the line, resigned his position, the company having determined to move the office to Richmond and his arrangements being of such a character that he could not go there to live. In him the company loses a competent officer and a clever gentleman. We wish him success in whatever he may undertake.

Of the two new men on the line we know only one personally. Capt. A. B. Andrews is a courteous gentleman and a good Railroad man. His appointment is calculated, we think, to advance the interests of the company.

Mr. Sol. Haas though unknown to us has the reputation among Railroad men of thoroughly understanding his business and will no doubt secure for the line a full share of freight.—*Greensboro Patriot.*

The election in Virginia yesterday possessed general interest from the fact that an United States Senator is to be chosen next winter in the place of Mr. Johnson whose term expires in 1877. The names of John Letcher, Tom Bocock, R. M. T. Hunter, Gilbert C. Walker, John Goode and J. W. Daniel, are prominently mentioned in this connection.

ENFEEBLED PURSUITS.—Nature intended that we should use our legs freely, and revenges herself upon those who constantly sit at their daily avocations indoors by depriving them of that robust health which usually falls to the share of those who labor on foot in the open air, and very frequently inflicts upon them diseases and premature infirmities which they might have avoided by a more active life. Persons who become enfeebled in consequence of sedentary habits or occupations cannot do better than to resort to a course of Hostetter's Stomach Bitters as a means of recovering lost strength. Nor should they postpone a recourse to this supreme tonic and preventive of physical decay longer than is absolutely necessary, as weakness is too often the precursor of disease. The Bitters are also invaluable as a remedy for dyspepsia, constipation, intermittent fever, urinary and rheumatic complaints.
oc 25-d&wlw

NEW ADVERTISEMENTS.

KNIGHTS OF PYTHIAS.
Regular meeting TO NIGHT. Members in good standing are requested to meet at their Castle Hall, promptly, at 7½ o'clock.
nov 3—1t J. C. R. LITTLE, C. C.

TUCKER HALL.
Two Nights Only!
FRIDAY and SATURDAY,
November 5th and 6th.
SHERIDAN & MACK!
with a Powerful Company, introducing the New Musical and Dramatic Novelty entitled the
MIMIQUES!
Prices as usual. Reserved seats may now be secured at J. S. H Carmer's Drug store without extra charge.
no 3—4t W. S. IRVING, Agent.

ORNAMENMAL PLANTING
FOR THE
Fall and Winter 1875-6.
KELVYN NURSERY, Pittsboro, N. C., exhibited at the State Fair 100 distinct varieties of Flowering Shrubs, 110 of Evergreens, and 32 of Lawn and Shade Trees. We offer for the season now opening, nearly two thousand varieties, of Ornamental Plants, including Evergreen Trees and Shrubs, Hardy Perennials, Roses, Flowering Shrubs, Shade and Lawn Trees, and Bulbs of all descriptions.
The capacity of the Nursery has been doubled during the present year, enabling us now to fill all orders with promptness from a stock much larger than heretofore, and at prices satisfactory to the purchaser. Everything desirable for planting in Parks, Avenues, Cemeteries or private residences, can be supplied from acclimated plants.
Drawings for the improvement of grounds will be furnished on application, and references given. Bulbs, Seeds, Roses and small plants sent free of postage by mail. Daily Express line from Lockville, at which point we deliver packages free.
The subscriber will be in Raleigh every month or oftener, and may be addressed through the city Postoffice, or at Pittsboro, N. C. Catalogues sent post free on application.
C. B. DENSON.
Green-house Plants of all descriptions we now offer at rates much below those of Spring, to make room for Winter propagation.
no 3—tf

FOR RENT.
An office room for rent on second floor at Dodd's Corner. Apply to
no 2—3t W. H. DODD.

NOTICE OF SALE.
On SATURDAY, the 6th of Nov 1875, at 12 o'clock M., I will sell, at public auction, at the Courthouse door, in the city of Raleigh, to the highest bidder, for cash, a light one horse CARRIAGE AND HARNESS, in good condition. Also, one HORSE, to satisfy a claim in my hands for collection, secured by a mortgage on above named property.
W. H. PACE,
no 2—tds Attorney.

KINGSLEY & ASHLEY,
Architects and Builders
Having withdrawn from the firm of Betts, Allen & Co., we propose to continue in the BUILDING BUSINESS. Any one desiring to build or repair buildings of any description are respectfully invited to call on us for plans and estimates. Circular Stair building a specialty.
T. A. KINGSLEY,
WM. E. ASHLEY,
nov2—6m P. O. Box 48, Raleigh, N. C.

VALUABLE BUILDING LOTS FOR SALE.
The subscriber will sell at public auction, on the premises, on TUESDAY 9TH day of November, the following eight eligible building LOTS—viz: one lot 52½x210 feet, and one lot 52½x105 feet on Cedar street; one lot 105x105 feet, at the corner of Jones and Blount streets. Four lots 52½x158 feet, and one 105x52½ feet fronting on Jones street.
The above lots are in the Eastern part of the city, near the residences of W. D. Haywood, Esq., Mrs. Miller, S. G. Ryan, Esq., and others.
Terms: One-third cash; residue in six and twelve months, with interest from date.
GEO. LITTLE, Trustee.
no 2—tds D. G. FOWLE, Attorney.

DISSOLUTION OF COPARTNERSHIP.
The firm of BETTS, ALLEN & CO., Contractors and Builders of the city of Raleigh, N. C., is this day dissolved by mutual consent. Messrs. T. A. Kingsley & W. E. Ashly withdrawing from the firm.
JAMES M. BETTS,
JACOB S. ALLEN,
T. A. KINGSLEY,
November 1st. W. E. ASHLEY.
The business will be conducted at the old stand by James M. Betts and Jacob S. Allen, who are authorized to collect all claims and assume all debts of the firm of Betts, Allen & Co.
JAMES M. BETTS,
no 2—2m JACOB S. ALLEN.

WHEAT CULTURE.
Gov. Rencher, of Chatham, sent to the Lockville Mills (60¾) ninety-nine and a half bushels of "Virginia Tappahannock" Wheat, which yielded him (59) forty-two sacks of Extra Family Flour, leaving a balance of (13) thirteen pounds. The wheat weighed (64) sixty-four pounds to the struck bushel. The flour is consigned to and for sale by McMACKIN & FAISON.
P. S.—We are authorized to say that SEED WHEAT of the above kind can be bought through us.
oct 30—1t McM. & F.

MRS. ADELE B. SLATER, will begin a Class in DANCING on SATURDAY, October 30, at 4 P. M., in the Hall, over Pescott's store, two doors this side the Yarboro House, where she will be pleased to meet her former patrons.
Gentlemen's Class, Mondays, Wednesdays and Fridays, from 8 till 10½.
Ladies', Misses and Masters', Tuesdays, Thursdays and Saturdays, at 4.
Terms, $10 per session of Twenty Lessons.
oc 29—1w

A BEAUTIFUL LOT IN THE EASTERN WARD FOR SALE.
Mrs. William D. Haywood would sell a beautiful BUILDING LOT, fronting 80 feet on Edenton street, and running back 210 feet. Title perfect and unencumbered, and will be sold on time to suit purchaser.
oct 26—1w

RATES OF ADVERTISING.
One square, one insertion..... $1 00
One square, five insertions..... 4 00
One square, one week..... 5 00
One square, one month..... 15 00
One square, three months..... 40 00
One square, six months..... 75 00
One square, twelve months..... 120 00
TEN LINES NONPARIEL constitute a square. All advertisements unmarked will be charged at the rate of one square.
Liberal deductions made to those advertisements for a term longer than one month.
Advertisements must be confined to the business of the advertiser.

MISCELLANEOUS.
OFFICE OF THE
SECURITY LIFE & ANNUITY CO.,
New York, Nov. 1st, 1875.
TO OUR POLICY HOLDERS
—AND—
FRIENDS IN NORTH CAROLINA.
Maj. R. G. H Y, our late General Agent for your State, having retired from our service to go to another field, we beg leave to notify you we have appointed Dr. T. W. Hutson, of South Carolina, one of our old and tried agents, as his successor.
We beg leave to assure you of the continued prosperity of your Company, and to ask your earnest assistance in advancing our mutual interest by increasing its business.
We respectfully refer you to Dr. Hutson's card below.
Very respectfully,
ROBT. CASE, President.
BRANCH OFFICE,
SECURITY LIFE & ANNUITY CO.,
Raleigh, N. C., Nov. 1st, 1875.
REFERRING TO THE ABOVE Card, by which your attention is called to my appointment as General Agent for North Carolina, I think it but proper to state for your information, that I have been connected with the Security Life Company in the State of South Carolina since the year 1868; that the Company has met with great success in that State, having now a larger number of Policies in force than any other Life Company doing business in that section; that it has NEVER FAILED TO MAKE PROMPT TIME PAID ALL ITS LOSSES without a SINGLE EXCEPTION, NEVER HAVING LITIGATED A CLAIM. I am happy to inform you its record in THE SAME IN THIS STATE.
You may rest assured your interest will be duly cared for by me. You will be notified when your policies become due, which payments you will please make at my office, personally or by sight draft, post office order or by Express, upon receipt of which you will have prompt return you Company's receipt.
Very respectfully,
T. W. HUTSON,
nov 2—3m Gen. Ag't. Security Life Co. Raleigh, N. C.

PETTY & JONES,
30 Fayetteville Street,
House recently occupied by Messrs. Thos. H. Briggs & Sons,
Are offering a very Large and Handsome Stock of
FALL AND WINTER GOODS
AT LOWEST PRICES
All the new Colors and Qualities of
Dress Goods
for the Season. TWO BUTTON KID GLOVES at 75, $1.00, $1.50 and $2.00.
Novelties in Ladies' Belts, Scarfs, Linen Collars, Ruchings, &c. Just received.
PETTY & JONES.
Biblical Recorder and Christian Advocate copy. oc 31-tf

D. L. BINGHAM & CO.,
Wholesale & Retail Grocers
AND
GENERAL
Commission Merchants,
News Building, Nos. 6 & 7, Martin Street,
RALEIGH, N. C.
We have in store and to arrive the largest and best selected stock of Groceries in the city, the prices of which we guarantee as low as the lowest.
300 sacks Family end Extra flour,
75 kegs Old Dominion Nails,
100 sacks Marshall's Factory filled Salt (280 lbs.)
20 kegs best Soda,
35 cent a Concentrated Lye,
25 barrels Sugar, all grades,
50 barrels N. O. Crop Cube Molasses,
20 sacks Coffee,
40 boxes Cakes and Crackers,
30 cases Sap,
20 cases Brandy Peaches,
50 boxes Candy,
300 bunches Cotton Yarns,
40 boxes best Cream Cheese,
Also a large supply of
BAGGING,
TIES,
BOOTS,
SHOES,
BULK MEAT,
LARD,
RICE,
HAMS,
&c., &c., &c.
We take this opportunity of thanking our old friends and customers for the very liberal patronage they have bestowed upon us, and from having perfected our arrangements, think we will be able to continue to sell them goods that will be satisfactory both as to quality and price. We have now with us obliging and willing assistants, who are ever ready to serve any one with promptness and fidelity.
Prompt attention given to all orders and goods promptly shipped.
Very respectfully,
oc 26—tf D. L. BINGHAM & CO.

SOAP—PERFUMERY—SOAP!!!

Jockey Club,	Nonpariel,	Oatmeal,

THE DAILY NEWS.

The Official Organ of the City.

WEDNESDAY.....NOVEMBER 3, 1875.

JOHN D. CAMERON.....Editor

JORDAN STONE.....Associate Editor.

☞THE DAILY NEWS is the Only Paper in the City of Raleigh That Takes the Telegraphic Reports.☜

OUR TERMS:

ADVERTISING RATES.—Per square (ten lines, Nonpariel) first insertion $1.00; each subsequent insertion 50 cents. Contracts for advertisements of any space or time can be made at the counting-room of the NEWS OFFICE.

CONTRACTORS will positively not be allowed to exceed their space, or advertise other than the legitimate business, except by paying specially for the same.

SUBSCRIPTION RATES.—Daily, one year, $6.00; six months $3.00. Weekly, one year, $1.00; Six months, 75 cents. Invariably in advance.

Notice to Correspondents.

No letter can be published in these columns which is not authenticated by the name of its author. This we require, not for publication, but as a guarantee of the good faith of correspondents. Persons who violate this rule will have their communications consigned to the waste-basket.

THE WEEKLY NEWS is the cheapest paper published in North Carolina. It is only *one dollar* per year, postage paid, contains 32 columns of plain printed news from every section of the country, and important advertisements. *Always Cash.*

THE Statesville *Landmark* refers mysteriously to a certain paragraph in "Views of Journalism." As we have not seen the work, we cannot feel the point of its reference to the NEWS.

THE ELECTIONS YESTERDAY.

Never before has there been more excitement in preliminary elections than there was in those which took place yesterday. They are regarded as settling the question of the Presidency by defining the policy which is to govern the next administration. It may be so. But in the elections in New York, Pennsylvania and some other States, so many other questions entered than those of currency that it would be unsafe to say that any election will determine any line of future policy. Nevertheless it will have its effect, and consequently we look with much anxiety to results which our telegraphic reports this morning will contain to some extent.

WE are glad to see in the awards in the State and other Fairs so much prominence given to agricultural products. For more have had a right to complain that the interest of the judges has been centered too much upon races or upon fine horses, which the productions of the farm, and farm stock have been passed lightly by. Farming will make little progress so long as its value and its dignity are undervalued. Farmers have little stimulus to contend for superiority so long as their productions receive merely cold commendation. The moment that it is recognized that the farmers' occupation is one of superior dignity and value to the country, then will there be an improvement in the system of farming. Competition will beget excellence and the real value of the location of North Carolina will be developed.

We have no objection to the high premium on races and fine horses. These things have their valuable use. Only do not put them in advance of everything else.

COTTON BUSINESS OF WILMINGTON.

The *Journal* calls our attention to the fact that the receipts at the port of Wilmington since the 1st of September have been 19,670 against 12,063 bales last year, an increase of 7,597 bales. We are gratified at this exhibit because it confirms our belief in the growing importance of Wilmington, and encourages the idea that it is to be *the* great Atlantic seaport.

We did not intend to give Wilmington the shake when we spoke of Norfolk. The two cities can be spoken of without any suggestion of rivalry. Norfolk gets its supplies of North Carolina production from a section which is totally detached from Wilmington, and we are glad that there is such a place as Norfolk to supply such a want. Wilmington not only controls a great part of the North Carolina trade, but she stretches out her arms to the far South and West.

The NEWS will probably be represented at the Fair to see some of the fine sights the *Journal* promises for the delight of Woodson.

WINTER CLIMATES.

The telegraph tells us that on Saturday it was sleeting and snowing at Des Moines. So winter has already set in, with the stoppage of all out door farm work, and at the same time begins the care of cattle to be housed and fed through the bitter cold of a winter prolonged until the first of May next.

How different it is here at the South. A few bright bracing days, a dash or two of snow, ponds probably sleeted with a thin coating of ice and winter is gone. Farming operations interrupted for only a few days, cattle ranging at large through the whole season finding mainly their own support, and the month of March usually bringing the warm days of Spring and the rejuvenation of the year.

This is a contrast between the two sections which it will become emigrants to consider. It is the difference between comfort and suffering—between economy and expense. For however well braced the human constitution may be, it is idle to talk of comfort in a climate where the ground for five or six months is covered with snow, where the thermometer ranges most of the time below zero, where the most furious winds sweep the naked landscape, and where winter reigns without mitigation. And it is equally idle to talk of economy where seven months consume the labors of the other five, and where there is no resource except in previously accumulated stores.

We offer to the emigrant a mild and healthy climate, cheap lands, abundant facility of inter-communication, settled society, with schools and churches, and everything that would make the position of a new settler comfortable. Why will they hesitate? Why will they rush off to the bleak Northeast when they would be so much better off by seeking the "Sunny South?"

THE USURY QUESTION AND THE NATIONAL BANKS.

Our zealous cotemporary, the Salisbury *Watchman* will pardon us for again alluding to its comments upon the article recently published in the NEWS in regard to the late decision of the U. S. Supreme Court concerning the effect of State usury laws upon National Banks. We should not do so, but that we deem it necessary to correct some of the statements made by that journal, which to say the least are remarkable. The *Watchman* says that "these National Banks are rotten "and unreliable: that there is no "security for money deposited in "them: that their managers may "squander and steal it and the de-"positor has absolutely no relief." We fear that in its zeal the *Watchman* does not measure its language. *These* National Banks mean National Banks in operation in this State, for only to these did the remarks made in the NEWS apply and the incorrectness of the strictures of our cotemporary are clearly patent.

Now we are no defenders of the *system* of National Banks nor of the act of Congress under which they exist and this paper has never uttered one word in approbation of it. But when the *management* of the National Banks in North Carolina is unjustly assailed and public confidence in their stability is sought to be weakened, we feel it our duty as an impartial public journal to say a word in their defence. We speak particularly of the Banks in this city because of them we can speak of our personal knowledge. Instead of being "rotten and unreliable," they are well managed, staunch and solvent. Depositors with them have the most perfect security for their deposits. Their officers and directors, instead of being swindlers, comprise many of our best business men, whose reputation for probity, uprightness and fair dealing is beyond reproach. Does the *Watchman* know that there has never been a failure of a National Bank in this State? Is it aware of the fact that no depositor in them has ever failed to obtain his money upon demand? Has it forgotten that in the panic of 1873, these Banks stood the storm unshaken and sustained with them many of our merchants and business men. Does it know that it has made the *first* assault upon their integrity and their strength? The *Watchman* should remember these things. Were it not for these *rotten* concerns our merchants to-day would be unable to move the cotton crop of North Carolina to market.

Again the *Watchman* says that the "people" should see to it that the national law should be enforced rigidly" in regard to usurious contracts by National Banks. Does not that paper know that the "people" have nothing to do with the enforcement of that law? The penalty for such a contract is a forfeiture of interest, which can be taken advantage of only by the borrower, if sued for the debt. No one else can prevent the collection of the interest and he cannot prevent the recovery of the principal. As to whether a business man would ruin his commercial credit for the sake of saving the interest upon borrowed money, is not in point in this article. We are simply pointing out to the *Watchman* some of its many erroneous statements.

Again, the *Watchman* says that "if newspapers would devote more "time to exposing the rottenness of "the National Bank System and "less in bolstering up the vile "schemes of the money rings there "would be less Bank failures and "less money lost by depositors." We do not consider this as applicable to the NEWS, because we have always been hostile to the *system*. We have said that there have been no National Bank failures and no money lost by depositors in this State. We would also say that in our judgment, if newspapers would devote more time to the study of subjects upon which they desired to speak, before uttering their views, there would be fewer articles printed of the character of the article appearing in our cotemporary.

But let us see who are the real friends of the National Banks in regard to the business of money lending. Our position upon the subject of usury has always been that an individual, a State Bank, a National Bank, should all be subject to the same law and fettered by the same restrictions. Now during the discussion of this matter last winter in our Legislature an amendment was offered to the bill that its provisions should not apply to loans made by individuals and State corporations unless they also applied to loans made by National Banks. Was not this fair and equitable? But the advocates of the law as it is, and the *Watchman* was one of the ablest of them, opposed the amendment and it failed. The failure to amend the law in this regard has given the National Banks a monopoly. Who are responsible for this? The supporters of the law. So the *Watchman* shares the responsibility of legislation which is clearly in the interest of National Banks. It can not plead ignorance, for the warning was made that such a decision as has been recently promulgated might be given and it was the part of wisdom to provide against it. National Banks in this State now have no desire that the usury law shall be modified.

But we take it that the *Watchman* still defends our usury law. If it does, then it is in the position of favoring a denial to an individual of a right of property enjoyed by a National Bank. This cannot be controverted, and our cotemporary cannot evade the responsibility. We salute the *Watchman* as the champion of the National Banks against the people. A championship perhaps unintentional, but still not less effective and inexcusable.

(For the Daily NEWS.

The State University.

Who that has any spark of State pride must not rejoice at its resurrection? Its decadence and temporary *swoon* gave grief and mortification to all its old Alumni, only relieved by the excuse for the prostration of all our private fortunes—a calamitous war. *Ea quo discordia cives, Perduximieros—Virg.* As soon as a sufficient amount of public funds were made over for its benefit, to warrant its revival, the Trustees took zealous action in filling its Faculty with able professors, known and acceptable to the public, while its scattered Alumni gladly rushed to the rescue, and added liberal contributions to aid the national grant, anxious as they were that the literary character of the State should not suffer by inadequate provision for State education; and that the ample furniture of buildings, apparatus and libraries should not lay inert, a public waste and reproach. The newspapers have made known the enthusiastic celebration of the University's resurrection, on the 15th of September. The resort of students to its walls must be expected to be gradual, other arrangements having carried them for the present to other institutions. It ought to be a subject of patriotic rejoicing that our State is so well furnished with subordinate seminaries, as *feeders* to the principal establishment. It ought not to be expected that private enterprise can afford the same facilities and high advantages which are conferred by a National University, and there ought to be no envy and rivalry if a State Endowment should offer some additional and superior cultivation, after the other colleges have been passed through. However, Mr. Jefferson's idea, as he expressed it to the writer of these lines when about to inaugurate the Virginia University, whose ascendancy gives no mildnage to the other institutions of the State, but, on the contrary, excites and insuffles the pride of every Virginian. Mr. Jefferson's idea was, when he applied for special legislative favor to the University, that it would not interfere with the existing colleges, but would carry forward and perfect their preparatory work, building on their foundation and turning out young men ready equipped for the several professions. Nothing could be a more fair and honorable programme; and nothing would more certainly raise a State to an enviable eminence in all kinds of knowledge than such a system of collateral and auxiliary institutions, working together harmoniously and stimulating to generous competition the collective body of our youth. "Ah, there's the rub!" As there can be no victory without an army, however accomplished be the staff of officers; so, no matter what be the ability and fidelity of a College Faculty if the under graduates do not appreciate and improve their opportunities. No destruction of public property, no conflagration turning the industry of man into ashes, equals the physical and moral calamity of a large College given up to idleness and vice.

To prevent this disastrous defeat of the dearest hopes of families and States, the founders of these public Institutions wisely provide moral machinery, the best their inginuity can devise. Is it not generally admitted that the christian religion is the best cure for the vices of man? Believing in this, the Trustees of our University have made their college officers out of zealous christians, interested in the religious culture of their pupils. The youth are thus taught to associate intellectual eminence with christian wisdom and virtue, and the Professors are taught to feel the strongest motives for the moral character of the students, not only for their personal welfare, but for the active success of the Institution.

The present writer, after a long absence having returned to his Alma Mater, not as a scholar in the academic corps, but as a grateful partaker of the ample resources for mental repose and improvement here furnished, is gratified to find a spacious campus covered with noble oaks and embellished with rows of shrubbery and flowers, fine walks leading to the respective buildings and those buildings supplying all that heart could wish for learned labor and profound abstraction. Surely, the grove of academirs at Athens never offered to Pinto and his class more delightful bowers, nor

"Windsor's green retreats,
At once the Monarch's and the Muses' seats,"

than are now offered to the young votaries of knowledge at Chapel Hill for studious contemplation and uninterrupted mental effort. It is unfortunate that the public speakers who have wanted to throw a historic glory on the University, have chosen as their intellectual luminaries young men who dishonored the splendid gifts of nature by intemperate excesses and thus left behind them an inglorious and dangerous example of vice gilded by genius. They might have selected better specimens from among the Alumni—or such names of departed worthies as Polk and Graham, and Pettigrew, where the combined effulgence of virtue and talent would have furnished safe as well as dazzling objects for imitation. Let us hope that in our future history our collegiate youth will light their fires not at the baleful torches of Byron, and Shelley, and Poe *et id genus omne*, but at the pure and glorious lights that beam along the historic track of England and America, and that their text and their motto will be:

"Oh give me *honor*, or give me *none*."

W. H.

Chapel Hill, October 3, 1875.

Extraordinary Opportunity for the Relief of the Afflicted.

The surgeons of the National Surgical Institute, located at Indianapolis, Indiana, have finally yielded to the many urgent appeals to visit the South. Three or more of the surgeons will be at the Pavilion Hotel, Charleston, S. C., November 3, 4, 5 and 6, 1875.

They will have with them a great amount of surgical apparatus, appliances, etc., and competent assistants and workmen to change, fit, and make such apparatus as may be required. They will come especially prepared to treat all surgical cases: Paralysis, all kinds of Deformities of the Face, Spine, and Limbs, Diseased Joints, Diseased Eyes, Catarrh, Private Diseases, Piles, Fistula, etc. On account of the great expense attending such a trip, they will not make another; therefore, all who wish to avail themselves of the advantage of the Institute, without the long journey to Indianapolis, must do so at this time. No cases will be undertaken without a fair hope of relief. It is needless to say that the institution is entirely responsible, and the largest and most popular of the kind in America, curing thousands annually. Remember the time and place, and come early. ☞Send to the Institute for circular.

A Man of a Thousand—A Consumptive Cured.

When death was hourly expected from Consumption, all remedies having failed, accident led to a discovery whereby Dr. H. James cured his only child with a preparation of *Cannibis Indica*. He now gives this recipe free on receipt of two stamps to pay expenses. There is not a single symptom of consumption that it does not dissipate—Night Sweats, Irritation of the Nerves, Difficult Expectoration, Sharp Pains in the Lungs, Nausea at the Stomach, Inaction of the Bowels and Wasting of the Muscles. Address CRADDOCK & CO., 1023 Race Street, Philadelphia, Pa., giving name of this paper.

MISCELLANEOUS.

NORTH CAROLINA'S MAGAZINE—3D AND 4TH VOLUMES.

JULY, JUNE,

Our Living and Our Dead.

1875. 1876.

1,000 NEW SUBSCRIBERS WANTED!!

We will furnish the first year, handsomely bound, in Library style, two volumes, (half calf), with current year from July, 1875, to June, 1876, inclusive, for $7; or the first year bound in two volumes, cloth, and current year for $6.

The liberality of this offer will appear from the following:

Price, 2vols. Library style, $5 50
" Magazine current year, 3 00
$8 00

Furnished together for $7.

Price 2 vols. cloth, $4 50
" Magazine current year, 3 00
7 50

Furnished together for $6.

Those who desire to secure the Magazine from beginning have an opportunity now of doing so on favorable terms, and at the same time, they will thus aid in building up a North Carolina Magazine, and give encouragement to native talent.

I am authorized to state that Christian Reid, Mrs. C. W. Harris, T. B. Kingsbury Esq., Gen'l Clingman, Gov. Vance, and other distinguished writers will contribute to our columns during the current year.

One or more serials will begin with the January number.

The January we make the following offer: To any one sending $5 we will furnish the Magazine complete from January, 1875, to December, 1875, including "A Summer Idyl," by Christian Reid, and "Margaret Roselyn," by Mrs. C. W. Harris, and the Magazine for the year, 1876, from January to December—two years with four complete serials, for $5.

Now is the Time to Subscribe.

☞Send in your orders. Address

S. D. POOL, Raleigh N. C.

September, August,
1875. 1876.

N. C. JOURNAL OF EDUCATION.

A 48 page Monthly, $1.50 per year.

The second year of this Journal began in September. It is furnished to teachers and ministers of the Gospel for $1 per year. The first year, September, 1875, to August, 1876, inclusive, can be had complete for $1. Address,

S. D. POOL,
Raleigh, N. C.

☞To such of the papers of the State as will insert the above a few times we will give an equivalent amount of advertising in our publications.

MORE ARRIVALS AT DODD'S CORNER.

200 sacks New Flour,
250 bushels White Corn,
3,000 pounds Sugar,
10 boxes Bulk C. R. Sides.

For sale by

oc 21 W. H. DODD.

FINE WHITE MEAL.

Another car load of that beautiful

White Corn Meal,

newly ground, just arrived at

se 29 DODD'S CORNER.

TUCKER'S COLUMN.

ANNOUNCEMENT!

GRAND OPENING

—OF—

FALL DRESS GOODS!!

W. H. & R. S. TUCKER

offer the greatest opportunity of the

LAST FIFTY YEARS,

and call the attention of the public to the following line of

Dress Goods:

BLACK AND COLORED SILKS,
BLACK ALPACAS,
RAVEN DOUBLE FACED MOHAIRS,
FINE FRENCH, all wool, SERGES,
BASKET SERGES,
CASHMERES,
CAMEL'S HAIR SERGES,
ARMURES,
INVISIBLE PLAIDS,
MARTEL PLAIDS, and many other different

Styles of Fabrics

AT EXTRAORDINARY LOW PRICES!

The assortment of colors is unusually extensive, and includes Drabs, Modes, Plain, Ordinary, Manse, Seal Brown, Aniline and Navy Blue, Light and Dark Plum and Prune, Bottle Green, Garnet, &c., &c.

This is the largest lot of DRESS GOODS ever held by a "Raleigh House." They were bought at a very unusual bargain and will be offered to the public at a very small margin.

In connection with the above named they will offer a lot of all wool

Scotch Tartan Plaids.

And remarkable bargains in

House-keeping Goods!

TURKEY RED DAMASKS,
LINEN DAMASKS,
TABLE COVERS,
NAPKINS, DOYLIES,
TOWELS,
SHEETING AND PILLOW CASE LINENS,
DIAPER,

BROWN AND BLEACHED COTTONS

in all makes and widths.

White, Colored and Plaid Flannels,

EMBROIDERED TABLE AND PIANO COVERS,

A choice variety of

French Cretonnes

for Furniture Coverings, and Lambrequins,

Blankets, Spreads and Counterpanes,

and a full line of

Ladies', Misses', Children and Gents'

Boots and Shoes,

including the famous Burt's Boot and Shoe.

Gents' and Boys' Hats,

and Cassimeres, Tweeds, Jeans, Cloth Carolina and Virginia Cassimeres, &c.

Kid, Berlin and Buck

GLOVES!

in variety of shades and colors.

Hosiery, Gents' and Ladies' Neck-Ties.

Merino and Lamb's Wool UNDERWEAR.

GENTS' DIAMOND DRESS SHIRTS,

The best shirt for the price in the market.

CARPETS.

BODY BRUSSELS, TAPESTRY,
THREE PLY, EXTRA SUPER,
SUPER, INGRAIN, HEMP, & LIST,
COCOA MATTINGS,
OIL CLOTHS, all widths,
RUGS, MATS, &c., &c., &c.

Prints!! Prints!!!

The largest stock of Prints always on hand, from the lowest price to the best, including the Napoleon and Indigo Blue Plaids.

Such a STOCK OF GOODS as this, of which we have only quoted the main features, we are confident has never been offered in the city, and we cordially invite the attention of all.

W. H. & R. S. TUCKER.

oc 1-3m

NEW ADVERTISEMENT.

LOOK HERE.

A full line of sizes of the FAMOUS WAMSUTTA SHIRTS, the very best Shirt made, warranted to fit perfectly. For sale.

KEEP'S PATENT

PARTLY-MADE DRESS SHIRTS.

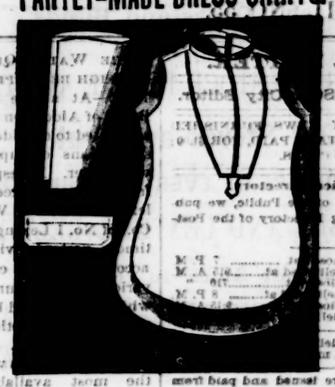

Only $15 Per Dozen!

Or $1.50 for $1.50!

All those who have been waiting for them can now be supplied. Send to any address on receipt of price. The size of collar is the only measure necessary to insure a fit. Pole Agents,

R. B. ANDREWS & CO.,

oc 21—tf Outfitters, Raleigh, N. C.

RALEIGH STOVE HOUSE.

J. C. Brewster, Proprietor,

Over 500 Stoves in Stock, Both Cooking and Heating,

among them the Old Reliable, Cotton King Cook, The Diary Queen, and the Renowned Brewster's House-Keeper Cooking Range, for either coal or wood the latest style heating Stoves, for churches, halls and private residences, and also the famous Columbia Parlor Stove, the best open front stove in the market.

All stoves warranted. A full line of Tin, Sheet-Iron and Copper Ware. All kinds Tin, Sheet-Iron, Copper and Zinc work done.

Guns and Locks Repaired, Bells Hanging, &c., &c.

☞Best assortment of Lamps and the best non-Explosive Oil.

J. C. BREWSTER,

oc 14-ly No. 4 Hargett street, Raleigh, N. C.

JOHN CAYTON

SOUTHERN

Marble and Stone Works,

One Door East Corner Morgan and Dawson Streets,

RALEIGH, N. C.

Constantly on hand all kinds of American and Italian Marble Headstones, Monuments and Tombs; granite work for building and graveyard purposes.

All Monuments and Tombs executed in the finest style.

None but First Class Mechanics employed.

Parties desiring to purchase should visit us before purchasing North or elsewhere, as we can furnish work much cheaper. All work warranted or no sale.

Address all messages to JOHN CAYTON,

my 1-1y P. O. Box 303, Raleigh, N. C.

McCALLUM, WYCKOFF & HOPE,

MANUFACTURERS OF

THE HOPE ENGINE,

RALEIGH, N. C.

At the N. C. State Fair, 1874, our HOPE ENGINE received the

GOLD MEDAL

as the best steam Engine for general use, and the

SILVER MEDAL

as the best vertical Engine.

We refer to the following parties who have our Hope Engine in use: Wm. G. Upchurch, of Williamston; Upchurch & Thomas, Raleigh, N. C.; Col. A. W. Shaffer, Commissioner in Bankruptcy, Raleigh, N. C.; Messrs. Farmer & Co., Goldsboro, N. C.; R. E. Best, Green county, N. C.; J. G. Wooten, Jr., Kingston, N. C.

We manufacture the celebrated

SEPARK PLOW,

And several others, and are prepared to furnish the trade at low figures. We are agents for the celebrated

Leffel Turbine Water Wheel,

the best Water Wheel made, which we will sell at manufacturers' prices.

We manufacture Saw Mills and Mill Gearing, Shafting, Pulleys and mill machinery of every kind.

For full description and price list address

McCALLUM, WYCKOFF & HOPE,

au 18-tf RALEIGH, N. C.

Fayetteville Street, Opposite the Market, Raleigh, N. C.

IMPORTERS AND DEALERS IN

CROCKERY AND GLASS-WARE,

—IN—

LAMPS AND FANCY GOODS.

MERCHANTS SUPPLIED.

L. & COMPANY.

ADVERTISERS.

Consult Your Interests

by advertising in the NEWS. It stands recommended upon a well established Daily Circulation, which is rapidly increasing, and is the recognized medium through which the Patronage of the people is sought. Its advertising columns are consulted daily for the latest announcements. It is the cheapest and best medium.

An Advertisement well placed is a Remunerative Investment.

JOB PRINTING

Business men will find it to their interest to patronize the NEWS JOB PRINTING OFFICE. Its supply of the latest and most popular type and office appurtenances render it a favorite resort for those who desire work executed in the best style.

MARSHALL'S SALT.

Just received and for sale by

se 29 JOHN Lee

RAILROADS.

PIEDMONT AIR-LINE R. R.

Richmond & Danville, Richmond & Danville R. W., N. C. Division & North Western N. C. R. W.

CONDENSED TIME TABLE.

In effect on and after SUNDAY, Sept. 5.

GOING NORTH.

STATIONS.	MAIL.	EXPRESS.
Leave Charlotte,	9.05 P. M	5.47 A. M.
" Air-Line Jct'n	9.33 "	6.20 "
" Salisbury,	10.33 "	8.8? "
" Greensboro,	2.15 A. M	10.55 "
" Danville,	6.08 "	1.42 P. M.
" Dundee,	6.18 "	1.52 "
" Burkeville,	11.35 "	7.2? "
Arrive Richmond,	2.22 P. M	8.45 "

GOING SOUTH.

STATIONS.	MAIL.	EXPRESS.
Leave Richmond,	1.38 P. M	5.08 A. M.
" Burkeville,	4.32 "	8.36 "
" Dundee,	10.35 "	1.14 P. M.
" Danville,	10.45 "	1.27 "
" Greensboro,	3.00 A. M	8.58 "
" Salisbury,	8.05 "	6.15 P. M.
" Air-Line Jct'n	8.45 "	8.25 "
Arrive at Charlotte,	9.15 A. M	8.55 "

GOING EAST.		GOING WEST
STATIONS.	MAIL.	MAIL.
Leave Greensboro	3.00 A. M	Arr. 2.00 A. M
" Co. Shops,	4.20 "	Lve 12.38 "
" Raleigh,	8.34 "	" 9.10 "
Arr. Goldsboro,	11.30 A. M	Lve 5.00 P. M

NORTH WESTERN N. C. R. R. (SALEM BRANCH.)

Leave Greensboro..... 4.30 P. M.
Arrive at Salem..... 6.15 "
Leave Salem..... 8.10 A. M.
Arrive at Greensboro..... 10.00 "

Passenger train leaving Raleigh at 8.45 a. m. connects at Greensboro' with the North-ern bound train; making the quickest time to all Northern cities. Price of ticket same as via other routes.

Trains to and from points East of Greensboro connect at Greensboro with Main Trains to or from points North or South.

Two trains daily, both ways.

On Sundays Lynchburg Accommodation leave Richmond at 8.05 a. m., arrive at Burkeville 12.43 p. m., leave Burkeville 1.35 a. m., arrive at Richmond 7.35 a. m.

No change of cars between Charlotte and Richmond, 282 miles.

Papers that have arrangements to advertise the schedule of this company will please print as above.

For further information address

S. E. ALLEN,
Gen'l Ticket Agent, Greensboro, N. C.

T. M. R. TALCOTT,
Engineer and Gen'l Superintendent.
se 16—tf

INSURANCE.

LAWRENCE & WINSTON,

General Insurance Agents

No. 64 Fayetteville Street,

RALEIGH, N. C.,

Represent Fourteen First-Class Fire Companies, the aggregate assets of which exceed

Twenty Million Dollars

INSURANCE EFFECTED IN ALL PARTS OF THE STATE.

Agents Wanted at all points where they are not already represented in the following Virginia Companies, viz:

Old Dominion Insurance Company Richmond, Va.

Albemarle Insurance Company, Charlottesville, Va.

Richmond Fire Association of Virginia

Commercial Fire Insurance Company Richmond, Va.

In addition to the Capital of these Companies each one has $10,000 00 in bonds deposited with State Treasurer of North Carolina for special security of our policy holders. For Insurance or Agency address the General Agents at Raleigh.

☞27—6ms

THE CONNECTICUT MUTUAL

Life Insurance Company

OF HARTFORD.

Incorporated in 1846

Total Income during 1874, $10,049,713.10

Total surplus returned to Policy-holders during 1874, $3,037,872 88

Average per cent surplus returned to policy-holders in 1874, 40.44 per cent

This percentage of surplus returned much greater than that of any other company, and more than twice that of several leading ones. It is the legitimate and inevitable result of care in the selection of risks and high rate of interest received from well-invested assets. As the actual cost of the insurance to the policy holder is regulated, not by the table rate charged but by the amount the Company is able to save and return to him from the premium paid, this latter item is of the greatest importance. Manifestly the company which is able to return to its policy holders the most surplus premiums, furnishes the insurance at the lowest cost. And this, the history of its policies shows the Connecticut Mutual is actually doing.

Total amount of Surplus Premiums returned from organization to Dec. 31st, 1874, $25,000,000

Surplus Premiums are returned annually, commencing at the payment of the second premium.

Total amount of Claims paid from organization to Dec 31st, 1874, $20,000,000

Insure in the Safest, the Cheapest and Best Company.

☞Send for statement containing table of rates, &c.

S. D. WARD,
General Agent, N. C.
Office opposite the Postoffice.
oc 17—DAWtf

THE NORTH CAROLINA

Home Insurance Comp'y

OF RALEIGH, N. C.,

Insures Dwellings, Stores, Merchandise and all classes of insurable property against Loss or Damage by Fire, on most favorable terms.

Its stockholders are gentlemen interested in building up North Carolina Institutions, and among them are many of the most prominent business and financial men of the State.

All Losses Promptly Adjusted and Paid.

It appeals with confidence to the Insurance of Property in North Carolina.

Encourage Home Institutions.

R. H. BATTLE, Jr., President.
J. B. RAY, Vice-President.
P. COWPER, Supervisor.
SEATON GALES, Secretary.
au 12—3m

PEARL HOMINY AND GRITS

New Crop just received and for sale by

se 29 W. & R. STRONACH.

THE DAILY NEWS.

WEDNESDAY.....NOVEMBER 3, 1875.

NORTH CAROLINA.

The Clara Wildman troupe is billed at Goldsboro for Friday and Saturday next.

The Purcell House at Wilmington, has been enlarged by the addition of the National Hotel, which adjoined it.

One of the attractive features of the Cape Fear Agricultural Fair will be a ball ball to be given in the City Hall, Wilmington, on the night of November 12th.

T. A. Granger, Esq., of Goldsboro, received the premium at the Weldon Fair for the best barrel of flour. It was made at Smith's mills, in Wayne.

Edwin Booth will visit Charlotte shortly, having engaged the Opera House for two months in advance. This Southern engagements are under Mr. Potter's management.

For the past two weeks there has been in progress a protracted meeting at Union Church at Company Shops. There has been great religious interest awakened by this meeting and many professions have been made.

A young lady in the Shelby section, about 17 years old, well accomplished, &c., wishes to correspond with some young man with a view of matrimony. Here is a chance for Council, of the Charlotte *Observer*.

Arrangements are in progress for a signal from Washington to New Orleans, by way of Danville, Charlotte and Atlanta which will save perhaps nine hours between the terminal points.

Mr. John M. White, of Fort Mill, S. C., and Miss Addie E. daughter of Mr. W. Allison, Esq. of Concord, were united in marriage at the residence of the bride's father in Concord, on the 26th ult.

The Newbern *Nut-Shell* is reliably informed that the diptheria is raging to an alarming extent in Jones county among men, women and children, while the hog cholera is committing fearful ravages among the swine.

Mrs. Jackson and her daughter returned to Charlotte from Richmond on Monday, whither they had been to witness the honors paid to a husband and father by the people of Virginia and by citizens of England.

Capt. W. F. Avery, who on the 1st instant retired from editorial connection with the Charlotte *Observer*, was on Saturday presented with a handsome ebony cane, silver head, by the employees of the *Observer* office. Caldwell did the "laying on" of the cane in his usual delicious manner.

Mr. Lane, democrat, who has just been elected to Congress from Oregon is a son of General Joe Lane, formerly United States Senator and candidate for Vice-President with Breckinridge in 1860. Gen. Lane is a native of Buncombe county in this State. The late elected is therefore a son of North Carolina.

Newbern had its sensation last Friday, in the shape of a man being chased down one of its principal streets by another, the latter freely using a cane on the fleeing party. It seems a Mr. C. L. Estes, in the office of the Gaston House, chose to give a flat denial to a remark of a Mr. W. B. Paramore, when the latter advanced upon Estes but was met by a discharge of a pocket pistol in the hands of Estes. Paramore immediately gathered a hickory stick and went for Este in manner that would have put to flight almost any man. The chase followed. Result—Paramore received a slight contusion on the hip from the ball and Estes had his head badly cut to pieces by the stick.

Says the Charlotte *Observer*: "Many are the honors which have been paid Mrs. Jackson within the past week. In Richmond, she and her daughter were the observed of all observers. They were the guests of the Governor, and were the recipients of visits from scores of the most distinguished gentlemen of Virginia and other Southern States, as well as from numerous soldiers of Stonewall Jackson's old war-worn veterans who served during the war under Stonewall Jackson. The Danville *Times* speaks in the following language of Mrs. Jackson: "We like Mrs. Jackson's modest, unassuming manner. A special car was dispatched for her, but she declined. She is anything else but a fast woman. And her daughter, in the appearance of a well bred girl. There is no ostentation about either. The honors paid to Gen. Jackson did not have the effect in the slightest degree of turning their heads. This is an admirable trait. In this, she is but following the example of her illustrious husband."

A Gloomy Picture for the North.

The Augusta *Constitutionalist*, speaking of a conversation had with Senator Bayard, of Delaware, says:

Mr. Bayard says that the people of the South have but a faint conception of the distress of the North. He stated that, in his opinion, where one man is suffering from poverty, ten men are suffering much more beyond our confines in the "all" States. There can be no question that this is true, and for our part we look for an aggravation of the case, East and West, long before the stern Winter shall relax its icy grip.

A gentleman in this city told us that real estate near Central Park, New York, for which $125,000 had been paid two years ago, less a mortgage of $35,000, was offered him for the mortgage alone. Mr. Bayard, in confirmation of that statement, said he had heard it announced in New York that there was not a second mortgage on any property, in the metropolis and vicinity, which was worth the paper it was written on. He remarked, too, that these were some of the "results of the war" that made men almost curse themselves for being misled in 1860-'61. We venture to assert that this feeling will grow as time rolls on."

"John King in 1865, lived in Tennessee. Soldiers of both armies raided on his farm. So he removed all his produce to a cave in the Cumberland Mountains. A storm threw down a rock which closed the mouth of the cave. Therein he lived for thirteen years, in the dark, and eating from his produce, and drinking from a spring. The other day a railroad company, blasting for a tunnel, blasted him out."

So says an exchange. We will believe this when we see the proof.

A friend in need is a friend indeed. Such a friend is Dr. Bull's Cough Syrup, which should be in every family; it only costs 25 cents a bottle and may save many a doctor bill.

NEW ADVERTISEMENT.

JULIUS LEWIS & CO.

Sash, Doors and Blinds.

LARGEST STOCK IN THE STATE!

200 Stoves and Grates.

HARDWARE OF EVERY DESCRIPTION!

RUBBER AND LEATHER BELTING.

Largest Stock in the State!

WAGON AND BUGGY MATERIAL!

Most Extensive Stock in the City!

PAINTS, GLASS, OILS.

Fresh Lime and Cement.

BOTTOM PRICES!

Please Write for Prices before Purchasing Elsewhere.

JULIUS LEWIS & CO.,

se 25—D&wly Fisher Building, Raleigh, N. C.

CUCUMBER WOOD PUMPS

are widely and favorably known for their valuable qualities,

PURITY,

DURABILITY,

EFFICIENCY AND CHEAPNESS.

They recommend themselves in the best of all tests, that of practical use. Send for circular stating depth of well to

T. H. BRIGGS & SONS.

Briggs' Building, Raleigh, N. C.,

DEALERS IN

Hardware and Stoves,

Wagon and Buggy Material, Sash and Doors,

Lime, Plaster and Cement.

oc 27—D& Wtf

MARKET AND MARTIN STREETS.

W. C. & A. B. STRONACH,

General Agents, Raleigh, North Carolina,

Will establish agencies at Clayton, Wake Forest, Apex, Carey and at any desirable place. Call and see.

SEA FOWL GUANO and BRADLEY'S SUPER-PHOSPHATE.

We are prepared to give the best terms of any Company for

GUANOS IN THIS MARKET!

SEA FOWL GUANO AND BRADLEY'S SUPER-PHOSPHATE

Sea Fowl and Bradley's Super-Phosphate

have been thoroughly tested through the entire South, and successful yields have always been the result where they were used.

"Bradley's Fertiliser Company"

was the first to accept the just law passed by the late General Assembly, on Fertilizers, for the protection of our Farmers. These famous Guanos are again at our command.

We have yet to hear of a single complaint of any Guano sold of the above brands.

They Have Stood the Test of Many Years and Have no Equal.

Gen'l Matt Ransom,	W. R. Perry,	G. T. Cooke,
David Lewis,	R. D. Weathers,	C. J. Green,
G. B. Alford,	R. J. Ivey,	Daniel Stewart,
Wm. Bateman,	A. Barber & Son,	J. L. Johnson,
H. H. Dewar,	R H Atwater,	c. W. Perman,
Tuck Green,	C. G. Harrington,	Ransom Parrish,
A. F. Thompson,	Uzzle & Co.,	Jno. M. Wilson,
W. A. Bledsoe,	P. M. Barbee,	Dudley Pool,
W. C. Moore,	W. J. Massey,	S. B. Strickland,

And many others in Wake and adjoining counties.

CALL AND GET A CIRCULAR. no 2—D3m&W6m

PROFESSIONAL CARDS.

LEWIN W. BARRINGER,

(Formerly of Raleigh, N. C.,)

Attorney and Counsellor at Law,

NO. 706 WALNUT STREET, PHILA.

Mercantile and Corporation Practice a Specialty. Commissioner of Deeds for North Carolina and other States.

By permission refer to Justices of Supreme Court; Bar of Raleigh; First National Bank and Merchants' and Farmers' National Bank, Charlotte; Raleigh National Bank. se 24—6m

R. G. LEWIS,

Attorney at Law,

2ND FLOOR BRIGGS' BUILDING,

Raleigh, N. C.

Practices in all the Courts. Prompt attention given to collections throughout the State. je 13—1y

DR. GEORGE W. GRAHAM,

Raleigh, N. C.

Practice limited to the

Eye, Ear and Throat.

Office over Pescud, Lee & Co.'s Drug Store apl5-1y

F. R. STAMPS,

ATTORNEY AT LAW,

Raleigh, N. C.,

Practices in the State and Federal Courts. Collections made in any part of North Carolina. apl5-1y

JOSIAH BATCHELOR

ATTORNEY AT LAW,

Raleigh, N. C.

Office in Law Building, corner Fayetteville and Davie streets. apl5-1y

JNO. W. GRAHAM, Graham, N. C. JAS. A. GRAHAM, Graham, N. C.

GRAHAM & GRAHAM,

ATTORNEYS AT LAW,

Practice in the Courts of the 7th Judicial District, the Supreme Court of the State and the Federal Court. apl5-1y

WALTER CLARK

ATTORNEY AT LAW,

RALEIGH N. C.

Practices in the State and Federal Courts Collections made in any part of the State Office in Yarborough House building. apl5-1y

S. H. BUNN, SAM'L T. WILLIAMS

BUNN & WILLIAMS,

ATTORNEYS AT LAW

ROCKY MOUNT, N. C.

Practice in the Supreme Court of the State and in the Federal Court at Raleigh. mh 1-tf

CARRIAGE WORKS.

GO TO GREER'S

Before closing your bargains elsewhere for Car iages,

Buggies,

Carts, &c.

If you want to save money go to GREER'S To the GREER & THOMASON PATENTED DUMP CART especial attention is called. For farming purposes generally, and where convenience and expedition are desired, it is unsurpassed. Call and suit and decide for yourselves. Repairing, painting, &c., promptly done.

ROBT. GREER,

Hargett street, 1st East City Cemetery, Raleigh, N. C. feb 12 1 3m

RICHMOND.

MACHINERY FOR SALE.

In addition to a full line of NEW ENGINES, SAW MILLS and other MACHINERY of our own improved build, which we keep constantly on hand or build to order, we have now for sale the following second-hand Machinery, all in perfect order, which we will sell at very low figures, viz:

2 double HOISTING ENGINES, 30-horse power, with drum and other hoisting gear complete.
3 4-horse Stationary Engines, good as new.
1 Flue-Boiler, 26 feet long, 42 inches diameter, with two flues 17 inches diameter, iron front and other fittings complete
1 150-horse power stationary engine.
2 Tubular Boilers, 75-horse power each.
2 30-horse power Stationary Engines.
1 8-horse Portable Engine, with as good as of our own make.
1 16-Horse Stationary Engine, with new vertical boiler.
Several Steam Pumps and Fan Blowers of various sizes.

Engines for threshing, grinding and ginning, mounted on wheels or not, as may be preferred by the purchaser.

WM. E. TANNER & CO.,
Metropolitan Works,
as 10-D&W6m Richmond, Va.

TALBOTT & SONS,

SHOCKOE MACHINE WORKS,

Richmond, Virginia,

manufacturers of

Strictly Portable and Stationary

STEAM ENGINES.

with either Cylinder, Flue or Tubular Boilers, Circular Saw Mills, Grist Bark and Plaster Mills, Turbine Water Wheels, Ginning Engines, Shafting, Hangers and Pulleys, Hydraulic Presses, and all other kinds of

Tobacco Fixtures,

Wrought Iron Work, Brass and Iron Castings, Machinery of every description, &c. apl5—d& Wly

A. J. RAHM, Of P. Rahm's Eagle Machine Works. J. G. HUNTER, Of Jas. Hunter & Son. Iron & Steel Works.

RAHM & HUNTER,

Steam Engines, Boilers, Saw Mills

And Machinery Generally,

CARY STREET, between 12th and 13th, RICHMOND, VA.

Manufacturers' Agents for the sale of Improved Machinery, Engineers' and Machinists' Supplies. nov11-tf

CHEAP STOVE HOUSE.

J. O. DUNLOP & CO.

92 W. Pratt Street, Baltimore, Md.

PARLOR HEATERS,
COOKING STOVES,
ILLUMINATORS,
FURNACES,
RANGES and
GRATES.

STOVES REPAIRED.

au 31-d&wly.

INFELICE.

A splendid new novel by Augusta Evans, author of Beulah, St. Elmo, Vashti, etc. The last and best book ever written by this popular author, and one of the finest fictions in the English language. Every one must read it. Sold everywhere

G. W. CARLETON & CO.,
oc 19—D&Wlm Publishers, New York.

SEED OATS.

300 bushels extra heavy seed oats, for sale by
sep7-tf R. FAUCNES & CO.

RAILROADS.

CHESAPEAKE & OHIO R. R.

On and after JUNE 14th, 1875, passenger trains will run as follows.

FROM RICHMOND.

Leave Richmond	9.00 A. M.	9.10 P. M.
Ar. at Gordonsville	12.45 P. M.	12.30 A. M.
Ar. at Washington	7.33 "	6.33 "
Ar. at Charlottsville	1.45 "	1.4 "
Ar. at Lynchburg	4.50 "	4.50 "
Ar. at Staunton	4.10 "	8.39 "
At. at Goshen	5.56 "	5.14 "
Ar. at Millboro	6.17 "	5.38 "
Ar at Covington	7.51 "	7.6 "
Ar. at Alleghany	8.59 "	8.14 "
Ar. at W. Sul. Springs	9.15 "	8.32 "
Ar. at Hinton	12.15	A. M. 10.55 "
Ar. at Kan'ha Falls	4.20 "	2.25 P. M.
Ar. at Charleston	6.15 "	2.3 "
Ar. at Huntington	8.30 "	5.45 "
Ar. at Cincinnati		8.10 "

Train leaving Richmond at 9.30 A. M. runs daily (Sunday excepted,) stopping at all regular stations.

Train leaving Richmond at 9.10 P. M. runs daily stopping at all regular stations west of Alleghany.

Accommodation train leaves Richmond for Gordonsville and all intermediate stations daily (except Sunday) at 4.30 P. M.

Pullman sleeping car runs on 9.10 P. M. train between Richmond and White Sulphur.

For further information, rates, &c., apply at 826 Main street, or company's office

ONWYN H. HOWARD,
General Passenger and Ticket Agent.
W. M. S. DUNN,
Engineer and Sup't. Transportation.
au 24—tf

CHANGE OF SCHEDULE.

RALEIGH & GASTON RAILROAD
SUPERINTENDENT'S OFFICE,
Raleigh, N. C., August 16, 1875.

On and after Monday, August 16th, 1875, trains on the Raleigh & Gaston Railroad will run daily (Sunday excepted) as follows:

MAIL TRAIN.

Leaves Raleigh,	10:00 A. M.
Arrives at Weldon,	3:30 P. M.
Leaves Weldon,	10:30 A. M.
Arrives at Raleigh,	3:45 P. M.

ACCOMMODATION TRAIN.

Leaves Raleigh,	5:00 A. M.
Arrives at Weldon,	5:25 P. M.
Leaves Weldon,	5:15 A. M.
Arrives at Raleigh,	5:40 P. M.

Mail train makes close connection at Weldon with the Seaboard and Roanoke Railroad and Bay Line steamers via Baltimore, to and from all points North, West and Northwest, and with Petersburg Railroad via Petersburg, Richmond and Washington City, to and from all points North and Northwest.

And at Raleigh with the North Carolina Railroad to and from all points South and Southwest, and with the Raleigh & Augusta Air Line to Haywood and Fayetteville.

A. B. ANDREWS,
an 15 Gen. Sup't.

CHANGE OF SCHEDULE

RALEIGH & AUGUSTA AIR-LINE,
SUPERINTENDENT'S OFFICE,
Raleigh, N. C., August 16th, 1875.

On and after Monday, August 16th, 1875 trains on the R. & A. Air-Line Road will run daily, (Sunday excepted,) as follows:

MAIL TRAIN.

Train leaves Raleigh,	4.00 P. M.
Arrives at Cameron,	7.20 "
Train leaves Cameron,	6.50 A. M.
Arrives at Raleigh,	9.45 "

FREIGHT TRAIN.

Leaves Raleigh,	5.00 A. M.
Arrives at Cameron,	12.25 P. M.
Leaves Cameron,	1.10
Arrives at Raleigh,	8.30 P. M.

Mail Train makes close connection at Raleigh with the Raleigh and Gaston Railroad, to and from all points North.

And at Cameron with the Western Railroad, to and from Fayetteville and points on Western Railroad.

A. B. ANDREWS,
an 15 Superintendent.

PETERSBURG RAILROAD

OFFICE OF GEN'L SUP'T.
PETERSBURG RAILROAD COMPANY.
Petersburg, V., May 29, 1875.

On and after TUESDAY, June 1st, 1875, the trains on this road will run as follows:

LEAVE PETERSBURG.

Mail,	6.45 a. m
Express,	7 p. m
Freight,	10:16 p. m

ARRIVE AT WELDON.

Mail,	9.52 a. m
Express,	6.45 p. m
Freight,	4.38 p. m

LEAVE WELDON.

Mail,	4: 0 p. m
Express,	6.55 a. m
Freight,	7.00 p. m

ARRIVE AT PETERSBURG.

Mail,	7.07 a. m
Express,	9.15 a. m
Freight,	2.35 a. m

There will be no trains over this road on SUNDAY, except the Express trains, leaving Petersburg at 8.7 P. M. and Weldon at 8.35 A. M.

Passengers on the trains leaving Petersburg at 6.45 A. M. and 3:27 P. M., and arriving at Petersburg at 7.0 P. M., will have twenty minutes for meals at City Hotel.

The Freight Depots will be closed at 4 o'clock P. M., and no freights will be received or delivered after that hour.

H. T. DOUGLAS,
my29 tf Superintendent.

SEABOARD & ROANOKE

RAILROAD COMPANY.
OFFICE S. & R. R. R. Co.,
PORTSMOUTH, Va., Aug. 10, 1874.

On and after this date, the trains will leave Weldon as follows:

Mail train at	4.00 p. m.
No. 1 Freight train at	4.00 a. m.
No. 2 Freight train at	8.30 a. m.

ARRIVE AT PORTSMOUTH.

Mail train daily at	7.15 p. m.
No. 1 Freight train at	12.00 m.
No. 2 Freight train at	4.00 p. m.

Freight trains have a passenger car attached.

Steamers for Edenton, Plymouth, and Landing on Black water and Chowan rivers leave Franklin at 7.40 a. m. Mondays, Wednesdays and Fridays.

E. G. GHIO,
aug14-tf Supt. of Transportation.

LIQUORS.

OLD PRAIRIE SALOON.

This well-known place at

No. 31 Fayetteville Street,

now open for the accommodation of the public. This saloon is on the first floor, and none but the BEST LIQUORS will be kept. My friends and the public are invited to give me a call.

R. T. BOSHER,
je 2—tf Superintendent.

THE OLD PLACE RE-OPENED!

J. T. Backalan & Co.,

Have re-opened the Old Fraps Saloon, in the rear of

A. W. FRAPS'

Furniture Ware Rooms, on Fayetteville Street, side entrance on the North, and will be pleased to see the old friends and patrons of the house and the public generally.

LAGER BEER

(the same as in days of yore) a specialty, but they keep also the purest and best brands of

Liquors, Wines, &c.

They again ask a resumption of the liberal patronage heretofore extended to this favorite resort.

se 1-2aw—3m. J. T. BACKALAN & CO

THE ONLY ICE CREAM SALOON in the city is at MOSELEY'S.

Ice Cream and Water Ices made to order at MOSELEY'S.

Strawberries and Ice Cream at MOSELEY'S.

Soda and Mineral Waters at MOSELEY'S.

Its the place to get cool. my 25—tf

100 BARRELS PURE COPPER DISTILLED NORTH CAROLINA

Corn Whiskey.

For sale by JOHN T. CRAMER,
Thomasville,
au 12—3m Davidson County, N. C.

WATER COOLERS

neat, durable and cheap.
je 11 H. BRIGGS & SONS.

SADDLERY.

ROBERT LAWSON & CO.,

MANUFACTURERS OF

Saddles, Harness, Collars, Trunks, Etc.,

277 W. Baltimore street,
my 18—1y Baltimore, Md.

O. F. DAY. ALBERT JONES.

DAY & JONES,

MANUFACTURERS OF

SADDLERY, HARNESS, Trunks, &c.,

336 W. Baltimore street,
my 18—1y Baltimore, Md.

MISCELLANEOUS.

LUMSDEN'S

City Stove Store,

Fayetteville street, opposite the Market,

RALEIGH, N. C.

The Largest, Heaviest, Best and THE CHEAPEST

COOKING STOVES

in the market. Also Parlor, Office, Dining Room and other Heating Stoves in great variety. Scales, Balances Weights and Measures already sealed. Hollow-Ware, Wood-Ware, Tin, Sheet Iron and Copper-Ware, House-Furnishing Goods, Oil, Lamp and Wire Goods. JOB WORK of all kinds in his line done in a substantial and workman-like manner and warranted. Satisfaction guaranteed. An experience of 27 years has learned him something about his business. Born and reared in Raleigh, he is no stranger to the wants and requirements of the community; and as to the quality of his goods and style of his work, &c., he would refer to any merchant, business man or bank officer in the city or vicinity.

GET THE BEST

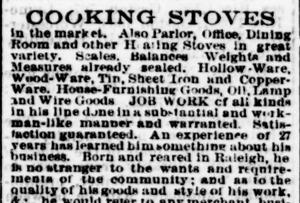

Earnestly soliciting an examination of his varied and continually increasing assortment of Goods, he signs himself

Thankfully and respectfully,

J. C. S. LUMSDEN.

Tin Roofing, Guttering and Piping a specialty. Stoves, Heaters, Ranges and Furnaces, put up and warranted to operate satisfactorily. oc 6—tf

CHANGE IN BUSINESS.

The Old and Well Known House of

J. M. ROSENBAUM

Having concluded to confine itself to certain specialties, announces that in its main business it is exclusively

A CLOTHING STORE

of the highest grade, where every article of Gentlemen's and Boy's wear usual to a first-class Clothing establishment is offered

ON THE MOST FAVORABLE TERMS FOR CASH.

Buyers need go no farther to be suited. Every class of customers can be supplied

Attached to the establishment is a Department for the sale of

CHINA, CROCKERY AND GLASSWARE

Everything in that line can be found of the first quality and at reasonable prices.

The long established character of this House is a sufficient guarantee of its ability and determination to do what it promises. Don't fail to call on

J. M. ROSENBAUM,
Corner Fayetteville and Hargett Sts.
oc 6 3m

M. A. PARKER. D. B. AVERA, Late of Dodd & Avera.

PARKER & AVERA,

COTTON DEALERS.

We have formed a co-partnership to do a COTTON BUSINESS, and will give our entire attention to handling Cotton. Will keep on hand BAGGING AND TIES during the season, and will be pleased to supply our friends.

Office and warehouse corner Wilmington and Martin streets.

Very respectfully,
au 7—3ms PARKER & AVERA.

FRESH ARRIVAL.

Fresh Pine Apples,
Fresh Oranges,
Fresh Lemons,
Fresh Bananas,
Fresh Apples,
at MOSELEY'S
Soda and Mineral Waters at
my 6—tf MOSELEY'S.

BAGGING AND TIES.

Bagging and Ties,
Salt and Iron,
Pepper and Spice,

In short, a first-class stock of everything usually kept in a Grocery establishment.

A. H. TEMPLE,
No. 5 Exchange and No. 7 Martin,
oc 14-tf Raleigh N. C.

SCUPPERNONG WINE.

From that well known Wine Maker in Harnett county, C C Coffield, Esq. This will be found a choice Native Wine. Call and see us.

R. F. JONES & CO.,
Wholesale Liquor and Wine Dealers.
mh17-tf Wilmington street.

GROCERIES, PROVISIONS, WINES AND LIQUORS.—We are now constantly receiving additions to our already full stock, and call attention of dealers to the same.

se 7 R. F. JONES & CO.

FLOUR! FLOUR!! FLOUR!!!

N. C. Flour, Family and Extra Superfine from best Mills of Chatham county. For sale by

R. F. JONES & CO.
sep 7

50 BARRELS AND HALF BARRELS.

Double stamp North Carolina Corn Whiskey just received, and for sale by

R. F. JONES & CO.,
jan 19-tf Wholesale Liquor Dealers.

MOLASSES—NEW CROP OF CUBA

One Car load just received and for sale by

R. F. JONES & CO

250 BUSHELS WHIT

Spring Oats for sale by

A. G. LEE & SONS

NEW ADVERTISEMENTS.

PRESCRIPTION FREE!

For the speedy cure of special troubles common to the young and middle-aged. Nervous, mental and physical depression, loss of memory and energy, pains in the back, self distrust, dizziness, dimness of sight, confusion of ideas, and other disorders of the nervous system consequent on various habits that lower the vitality of the system. Any druggist has the ingredients. Address

DR. E. H. HILTON,
Cincinnati, Ohio.

$12 A DAY AT HOME! Agents wanted. Outfit and terms free. TRUE & CO., Augusta, Maine.

WANTED,

Agents for the best selling Prize Package in the world. It contains 15 sheets paper, 15 Envelopes, Golden Pen, Pen-Holder, Pencil, Patent Yard Measure, and a piece of Jewelry. Single package, with elegant prize, post-paid, 25 cents. Circular free.

BRIDE & CO.,
769 Broadway, New York.

$77 PER WEEK guaranteed to Agents. Male or Female in their own locality. Terms and outfit FREE. Address P. O. VICKERY & CO., Augusta, Me.

YOU CAN MAKE $5,000

In 90 Days in All Stocks.

MY SYSTEM IS SAFE, HONORABLE SIMPLE.

Pamphlet Sent Free to All.

W. H. WEEKS,
Banker, 178 Broadway, New York.
Stocks bought and sold at the New York Stock Exchange.

$5 to $20 per day at home. Sample worth $1 free. Address GEORGE STINSON & CO., Portland, Me.

MIND READING, PSYCHOMACY, FASCINATION, SOUL CHARMING, MESMERISM, and MARRIAGE GUIDE, showing how either sex may fascinate and gain the love and affection of any person they chose instantly. 400 pages. By mail 50 cents.

HUNT & CO.,
139 S. 7th st., Philadelphia.

ADVERTIZER'S GAZETTE,

A Journal of information for Advertisers. Edition, 9,600 copies. Published weekly. Terms, $2 per annum, in advance.

FIVE SPECIMEN COPIES (DIFFERENT DATES) TO ONE ADDRESS FOR 25cts.

Office No. 41 Park Row, New York.

GEO. P. ROWELL & CO.,
oc 28—D&W Editors and Publishers.

ECLECTIC MEDICAL COLLEGE of the City of New York, 15th street, and Livingston Place holds two sessions annually, commencing October 5th and February 5th. Publishes THE MEDICAL ECLECTIC, 48 pp.; $1.50 a year. Specimen copies furnished free.

Address ROBERT S. NEWTON, M. D.
137 West 47th st.,
an 2'—D&W3m New York City.

MISCELLANEOUS.

AGENTS

A Royal Chance

—TO—

MAKE MONEY!

We want agents everywhere for the sale of our Pictures. Send for terms.

The Death Bed of Andrew Johnson

This is a new and elegant engraving just published, and portrays with graphic minuteness and touching pathos, the last hours of the Great Statesman, with family, friends and physician, grouped sorrowfully around. It is elegant in design, beautiful in finish, and artistic in exetution, and should hang in every parlor and cottage in the land. It is printed on heavy plate paper, fourteen by nineteen inches in size, and will be sent postpaid by mail on receipt of thirty-five cents. We sell thousands of these pictures weekly; keep tens of thousands in stock, ready to fill orders as soon as received.

Address R. J. FERGUSON & CO.,
oc26—d&w2m Elizabethtown, Tenn.

P. R. UZZLE. A. H. BAKER.

UZZLE & BAKER,

Wholesale and Retail Grocers

AND

COMMISSION MERCHANTS.

We guarantee the highest market prices, and PROMPT RETURNS for consignments of Country Produce and Cotton.

Our Goshen Cheese and Butter, Mackerel, and different grades of

Family Flour,
White Edited Corn Meal,
Meats,
Case Goods,
Choice brands of

Chewing and Smoking Tobacco,

CIGARS AND SNUFF,

In fact all our goods are the best money can buy. We sell them clear down at BOTTOM PRICES, and ask YOU to give us a trial.

UZZLE & BAKER,
oct 8-D&W3m 45 Wilmington St.

1875. 1876.

MRS. R. LEOPOLD

Has received a large and selected stock of

MILLINERY AND FANCY GOODS.

Ladies' Bonnets and Hats,
Misses' Children's and Babies'.
Fine assortment Ladies White Goods,
Kid Gloves, Ruffs, Collars and Cuffs,
Stamped Yokes, Silk and Cotton,
Ladies Silk Scarfs, Belts, Ribbons.
Laces, Hamburg Edgings and Insertions, all kinds and styles of Combs, Corsets, Shawls, Ladies' and Children's Striped Hose, &c.

In our MILLINERY DEPARTMENT we have procured a

First-Class Northern Milliner.

The choicest assortment in the City. Ladies, call and examine.

MRS. R. LEOPOLD,
No. 57 Fayetteville Street,
oc 5-D&Wlm

SELLING AT GREATLY REDUCED PRICES

INTENDING to enlarge my store, I offer my well selected stock of WATCHES, JEWELRY, SILVER and SILVER PLATED WARE, at greatly reduced prices.

Orders from a distance shall receive prompt attention and goods sent for selection if required.

Respectfully,
H. MAHLER.

A SPECIALTY.

Wedding and Engagement Rings made to order at short notice.

jy 7—tf

PARASOLS, FANS AND UMBRELLAS, largest assortment in the city. Prices low.
se 5—tf PETTY & JONES.

MISCELLANEOUS.

W. C. McMACKIN. P. P. PAISON.

McMACKIN & PAISON,

GENERAL COMMISSION MERCHANTS

—AND—

COTTON FACTORS,

MARTIN STREET,

RALEIGH, N. C.

Having formed a co-partnership as General Commission Merchants and Cotton Factors, strict personal attention will be given to the filling of orders for Cotton and the Sale of

Merchandise, Products of the State, Northern and Western Produce, Machinery, Farming Utensils, Horses, Mules, &c., &c., &c.

We will also continue to keep the Boarding and Sale Stables on Martin Street, formerly known as Dunn's, and will be prepared to offer extraordinary inducements to parties bringing stock to this market.

McMACKIN & PAISON.
Sept. 9 tf

NEW FIRM.

The undersigned have this day formed a co-partnership under the firm name of

WAINRIGHT, WILLIAMS & HOOD,

and having purchased the stock and goodwill of J. D. WAINRIGHT, they will continue the GROCERY and COMMISSION business at

FARMER'S EXCHANGE,

No. 4 Martin Street,

RALEIGH, N. C.

Our Stock will consist of

Bacon,
Flour,
Molasses,
Coffee,
Sugar,
Lard,
Salt,
Beans, &c.

And all other goods in the Grocery line, with Staple Dry Goods, Shoes, &c. Having superior facilities for buying, and a small expense account, we guarantee the lowest prices. Consignments of Cotton and produce generally solicited, and the sale of which our best efforts will be devoted. Patronage of our friends respectfully solicited.

GEO. H. WAINRIGHT, Granville,
(late with William Thomas & Thomas)
MD. T. WILLIAMS, Johnston,
WM. H. HOOD, Jos. myers.
Raleigh, Sept. 1, 1875.

Having sold my stock of Groceries to Messrs. Wainright, Williams & Hood, I take pleasure in recommending them to my friends and late customers, as entirely worthy of confidence and patronage.

For the present, I may be found at the old stand, and hope all those indebted to the late firm of Thomas & Whitaker, and to myself, will call and settle as soon as possible.

J. D. WHITAKER.
Raleigh, Sept. 1, 1875.

ADAMS & MOORE,

Grocers & Commission MERCHANTS,

WILMINGTON STREET, NEAR MARTIN

RALEIGH N. C.

We have in Store and to Arrive

100 Bbls. A. & M. Family Flour	
125 do Old Dominion do	do
50 do Pitapsco do	do
10 do City Mills Extra	do
75 Sacks Old Dominion Fam., do	
25 do A. & M., Extra	do
10 Boxes Ball Soda,	
10 Kegs Best Leaf Lard,	
10 Sacks Prime and Good Rio Coffee,	
20 Bbls Sugar (all grades)	
10 Cases Concentrated Lye,	
10 Boxes Durham Tobacco,	
15 Bbls Cuba Molasses,	
Axle Grease,	
Soda, Starch, Pepper,	
Spice, Shoes, Domestics,	
Cotton Yarns, Horse and Mule Shoes, Collars, Hames,	
Plows, Nails, Plow Lines, &c., &c.	

We are SOLE AGENTS for the EUREKA and OBER'S,

Ammoniated Super-Phosphates of

LIME.

ALSO

BARTON'S CELEBRATED COTTON PLANTER.

All of the above Goods, we offer at Bottom Prices. LIBERAL DISCOUNT TO DEALERS. Send in your Orders to

ap 28-tf ADAMS & MOORE.

W. C. & A. B. STRONACH,

GROCERS AND COMMISSION MERCHANTS,

Smoked Broiling Beef,
Dried Beef Tongues,
Sugar Cured Shoulders,
Breakfast Strips,
Uncovered Hams,
Canvassed Hams,
Fulton Market Beef,
No. 1, 2 and 3 Mackerels,
Family Mackerel,
Table Stock Peas,
Shoulders and Country Butter,
New Orleans Glasses, and Silver Drips,
Cuba Molasses,
Just Received.
mh27-tf

FURNITURE.

FURNITURE

W. H. MORRIS & CO.

No. 3 Fayetteville street, Raleigh, N.

Dealers in all kinds of Furniture, mattresses, spring beds, &c. Have now in store and arriving daily, the best assortment of

Fine Furniture

ever brought to this market.

Those in want of nice furniture at bottom prices would do well to call and examine before buying elsewhere.

Respectfully,
W. H. MORRIS & CO.
feb 27-tf

FURNITURE HEADQUARTERS.

The largest and best assorted stock in the city.

Fayetteville Street, Opposite Metropolitan Hall.

All persons in want of Furniture of any description are hereby notified that I have in store, and receiving continually, a large assortment of every grade and quality, which I am determined to sell at

BOTTOM PRICES.

I call particular attention to an unusually attractive lot of Cottage Bed room sets, Walnut, &c., with Marble top tables and bureaus, and other sets at very low figures. Sofas, Lounges, Wardrobes, Chairs, Bed Steads, Wash-stands, Tables, Writing Desks, Marble top tables, Safes, and, in fact every article in the Furniture line can be found at my Furniture Headquarters. Opposite the City Market.

In the manufacturing department I employ only skillful mechanics, and all work turned out I can afford to guarantee.

All I ask of the public is a trial and I promise satisfaction. Call and look at my stock. No trouble to show goods, but on the contrary a pleasure.

Remember the place and the man.
sep 5—tf A. W. FRAPS.

C. A. KRAUSE

Fresco and Sign Painter,

Shop, back of Williams & Haywood's Drug Store. ap 27—1y

CIGARS! CIGARS!!

I desire to call the attention of the travelling public to my choice brands of CIGARS, embracing the "Raleigh Favorite" "Prize Medal" "Triple Crown," "Legal Tender," and "Grape," and other choice brands, two of which I can recommend as being genuine. GEO. ZIEGLER,
oc 27—tf First door above Exchange.

CONSIGNED

300 BARREL WINTER APPLES
Per Schr "Ida Lee," for sale by
PETTY & JONES.

TELEGRAPHIC NEWS.

☞THE DAILY NEWS IS THE ONLY PAPER IN RALEIGH THAT TAKES THE TELEGRAPHIC REPORTS, AND IS THE ONLY ONE THAT FURNISHES THE LATEST NEWS AND MARKET REPORTS.☜

NOON DISPATCHES.

Distinguished Visitors to England—the Michaelmas Term—the Bank Rate.

LONDON, Nov 2.—The King and Queen of Demark and their daughter the Princess Thyra, accompanied by Prince John of Schleswig Holstein Sanderbury Glucksburg arrived in England to-day. The Royal party was met at Dover by the Princess of Wales and suite and escorted to London. The distinguished visitors will remain until the beginning of December.

Notwithstanding the regular Michaelmas term has been abolished, Lord Cairns, the lord chancellor, extended the customary reception to the Judges at his mansion to-day.—They afterwards proceeded in procession to West Minister Hall to inaugurate the new Michaelmas settings under the judicative act. The Lord Chancellor and Lord Justices will set as Court of Appeal.

It is generally believed the bank rate will be lowered on or before Thursday—street rate 2⅞, which is 6⅛ below the bank. Erie 15¾.

The Tobacco Crop of Kentucky.

LOUISVILLE, KY., Nov. 3.—The tobacco year just closed will be as memorable as its immediate predecessor, though it will be remembered with very different feelings—a season of shrinkage and loss everywhere to those engaged in handling the staple. It is in striking contrast with the buoyancy in sales and profits in trade which distinguished last year, but if we include the vast majority of our population and large preponderance of capital interested in it the results of the year will far more than redeem its character. The successful crops and declining prices of 1875 afford better grounds for congratulation than the crops and buoyant markets of 1874.

An Earthquake Shaking up the People of Georgia.

WASHINGTON, GEORGIA, Nov. 1.—At 5 minutes to 10 o'clock last night there were two severe shocks of earthquake, which continued for about 45 seconds, the second shock following almost immediately on the first. Direction a little west of south. There was a rumbling sound with a moving motion, which shook the earth and trembling houses, causing alarm among the people.

ATLANTA, Nov. 2.—A distinct shock of an earthquake was felt here and in parts of the State last night.

General Telegraphic Items.

BELLEVILLE, ONT. Nov 2.—An elevator with forty thousand bushels of grain burnt.

SHERMAN, TEXAS Nov. 2.—Three blocks burned. The fire is approaching the telegraph office which is about closing.

PRESTON ENGLAND, Nov. 2.—A Factory employing two hundred hands is burned.

CHICAGO, ILL., Nov 2.—Gov. Beveridge is here. He has ordered the first regiment to remain at their army under arms during the election.

Miscellaneous Items.

The old Stafford mill, at Stafford Hollow, Conn., was burned Monday night. Loss $24,000.

It is reported that the schooner Beata, of Norfolk and Baltimore for North Carolina, foundered in Chesapeake Bay. Capt. Jerry and Mate Burns said to be lost. Two of the crew saved.

MIDNIGHT DISPATCHES

Miscellaneous Items.

The direct cable has been grappled and buoyed by Farraday.

C. B. Conant & Co., coal dealers of New York have failed.

Dean Polerlogo & Sons, of Liverpool, have suspended. Liabilities ½ million.

The Liverpool *Post* says the new cotton closes much better than old; quotations average 1-16 higher.

Twenty-two female clerks were yesterday dismissed from the Patent Office at Washington.

The National Gold Bank and Trust Company, of San Francisco, has voluntarily gone into liquidation.

☞A fire at Sherman, Texas, on Monday, destroyed a large part of the town. Losses estimated at $340,000.

A number of small failures occurred in New York yesterday, including J. R. Hildriel, produce dealer, and R. Cartwright, dry goods dealer.

In the session of the President's Cabinet yesterday the imprisonment of Brigham Young was discussed and referred to the Attorney General.

The Eastern Railroad, Mass., has been mulcted $714 for refusing to receive a ticket issued per passage in an opposite direction to which the passenger was traveling.

The earthquake in Georgia Monday night was felt sensibly in Macon. It occurred about 10 o'clock, lasting 30 minutes. It shook the windows, floors and walls.

Ned Johnson, a desperate negro, stabbed two white men and two negroes on the steamer Phil Allen, on the Mississippi a short distance below Memphis, killing one negro instantly.

A meeting of the general freight agents of the Eastern lines was held in Chicago yesterday considering a further advance of rates in the East. It was decided to postpone action a few weeks.

A Centennial Religious Celebration.

CINCINNATI, Nov 2.—At a meeting of a large number of Clergymen in this city it was resolved that a centennial religious celebration be held in Cincinnati, that a board of managers consisting of 15 persons be appointed who shall be charged with the execution and development of plans for the celebration, that invitations to participate shall embrace the whole land and all religionists and be limited only by the utmost ability to make at such a religious success, both in representation and members, as the world has never witnessed. It is understood that this enterprise meets with the approval of director Gen. Goshorn.

A Fatal Duel in New York.

NEW YORK Nov 2.—A duel this afternoon on the top floor of No 106 Delancy street., between two polish Jews named Jos. Goldman and Moses Pickall. Goldman was shot over the right temple and right cheek and instantly killed; Pickall was shot over the right eye and mortally wounded. The men were partners as jewelers and the tragedy is supposed to have arisen out of business in a quarrel.

THE ELECTIONS!

RETURNS TOO MEAGRE TO FORM ANY DEFINITE OPINIONOF GENERAL RESULTS.

New York and Pennsylvania Doubtful—Massachusetts Republican—Mississippi Overwhelmingly Democratic—Virginia Right Side Up with Care.

MILWAUKEE, WIS., Nov. 2.—Returns will be compared with election two years ago, when the Democratic reformers carried the State 15,000 majority.

MILWAUKEE Nov. 2.—Returns from 35 towns and precincts give Taylor, Democrat candidate for Governor, 386 majority; Republican gain 475.

MILWAUKEE, WIS., Nov. 2.—Returns from the city of Milwaukee and 85 towns give Taylor, Democratic Reform candidate for Governor, 72 majority; Republican gain of 10,017.

MILWAUKEE, Nov 2.—140 towns have been heard from and they give Ludington 420 majority a Republican gain of of 10,802. Ludington is probably elected by from 3 to 5,000, but balance of Republican ticket is in great doubt.

ST. PAUL, MINN. Nov 2.—Scattering returns received up to 9 p. m. indicate the election of the whole Republican State ticket, with possible exception of treasurer, by majorities ranging from 4 to 8,000.

BALTIMORE, MD., Nov. 2.—Several bloody fights but no general disturbance. Roughs out in force, but the police have absolute control at all precincts.

DETROIT, Nov. 2.—The municipal election contest for Mayor was squarely on the liquor question; Alex. Lewis was the regular Democratic nominee, against W. T. Thompson, Republican. The result is a decided victory to the former. Lewis, majority is estimated at over 1000.

MEMPHIS, Nov. 2.—Gen. J. Z. George, Chairman Democratic State Executive Committee at Jackson, Miss., telegraphs the *Appeal:* "Reports from all parts of the State indicate a sweeping Democratic victory. We have carried every doubtful county."

MEMPHIS, Nov. 2.—The *Avalanche's* Jackson (Miss.) special says the election passed off quietly, not a single disturbance being reported anywhere. Reports from all parts of the State indicate the State is overwhelming Conservative victory. They have carried every doubtful county and have a decided majority in the House and Senate. Lamar, Singleton, Hooker and Money are elected to Congress. Republicans concede the State and have not had their headquarters open since morning.

JACKSON, MISS, Nov. 2.—Demo'ts carry the State by 10,000. They have a decided majority in both houses of he Legislature and elect 4 Congressmen and perhaps the entire Congressional delegation.

NEW YORK, Nov. 2.—Six colored men arrested at Washington market for illegal voting.

The Fox and Morrisey contest very exciting. Betting favor Fox. One or two stabbing cases.

The Democratic State Ticket running largely ahead.

NEW YORK, Nov. 2.—The anti-Tammany county and city ticket undoubtedly elected in the city by a heavy majority. The indications are that the Democratic majority on the State ticket in this city will be largely reduced.

The Democratic leaders up to 8:30, from scattering returns, claim Kings county by 7,000 majority on the State ticket. They also claim to have elected the Mayor, Sheriff and two Senators in the Second and Third Districts.

Last year the Democratic majority was 13,675.

NEW YORK, Nov. 2.—Thurlow Weed claims the Republicans have carried the State by a small majority.

NEW YORK, Nov. 3.—Morrissey anti Tammany for State Senator is elected by over 2,000 majority.

NEW YORK, Nov 2.—Returns received from New Jersey indicate both branches of the Legislature Republican. Essex county sends one Republican Senator and eight assemblymen to one Democratic assemblyman, a republican gain of 5. Republicans gain 2 assemblymen in Hudson and 2 in Mercer counties.

NEW YORK, Nov. 2.—The Republicans have elected their Senators in Essex and Union counties, where the Democrats expected to be successful, and have also elected the Senator in Salem. The Democrats have elected Senators in Monmouth, Warren and Somerset. As it now stands the Senate is a tie, with two counties, Camden and Gloucester, both Republican, to hear from.

PHILADELPHIA, Nov. 2—Returns will be compared with 1874, when the Democrats had 4,679 majority.

HARRISONBURG, PA., Nov. 2.—Harrisonburg city gives Hartranft 800 majority, a Republican gain of over 300.

PHILADELPHIA, Nov. 3.—Chester City, Chester county, gives Hartranft 470 majority, a gain of 197.

The election passed over very quietly to-day, what disturbances did take place were of a minor character. The court sat up to 4 o'clock deciding election matters.

PHILA., PA., Nov. 2—Unofficial returns received from 26 wards of the city give Hartrauft a majority of 12934. The five remaining wards to be heard from are republican and it is estimated that Hartranft will have at least 15,000 majority in the city.

PHILADELPHIA, Nov. 2.—Lycoming county gives an estimated Democratic majority of 1,000, a Democratic gain of 38. Berks county 6,300 Democratic majority; a Democratic gain of 1,000.

WILKESBARRE, PA., Nov. 2.—A slight vote has been polled, but the Democrats gain in the vote some 100.

NEW YORK CITY, Nov. 2.—300 of 557 election districts show 14,000 majority for Bigelow, 12,200 for Phelps, and 14,000 for Hackett. The whole list of Tammany nominees is beaten.

PHILADELPHIA, Nov 2—Pike county, Democratic majority 850. Democratic gain 49. Schuyskill county gives Pershing 1,900 majority; a Democratic gain of 233; Monteour county, Pershing's majority 250; Democratic loss of 330.

PHILADELPHIA, Nov. 2.—Adams county gives Pershing 525 majority; Democratic gain of 80. Delaware county give Hartranft 180 majority; Republican gain of 48.

PHILADELPHIA, Nov. 1.—Bucks county gives Pershing 300 majority, a Democratic loss of 11. York county gives Pershing 300 majority, a Democratic loss of 28.

SCRANTON, PA., Nov. 2.—Dunmore borough, six wards complete, gives Hantranft 107 and Pershing 280, a Republican gain of 76. Plymouth borough, six wards complete, gives Hantranft 240 and Pershing 278, a Republican loss of 100.

PHILADELPHIA, Nov 2. Cumberland county gives Perishing 800 majority a gain of 105. Columbia county gives 1800 Democratic majority; a loss of 32. Lebanon gives Hartranft 1200 majority; a gain of 102. Tusquahanna county gives Hartranft 700 majority, Republican gain of 41. Centre county Pershing 14,000 majority; Democratic gain of 435.

PHILADELPHIA, Nov. 2.—Huntington county gives Pershing about 300 maj., a Dem. gain of 551. Blair county gives a Republican majority of 700, a gain of 636.

SCRANTON, Nov. 2.—Scranton City complete gives Hartranft 300 majority, a gain of 549 over Lattas' vote last year. Luzerne county polled a light vote. The largest Republican gains were made in the city of Scranton. The Democratic majority on the State ticket in the county is estimated at 1,000. The Republicans claim the election of part of their county ticket.

BOSTON, Nov. 2.—191 towns have been heard from. Rice has 46,598; Gaston 43,136, Baker, prohibitionist, 5,180, Phillips 193, Adams 1139; the total vote of Boston this year for Rice is 13,100 and 13,136 for Gaston. The vote last year for Gaston was 15,988, Talbot 9,697. Rice has gained 6,255 in Boston alone. The present indications point to Rice's election. The vote of cities is as follows: Lawrence, Rice 1,565; Gaston 1,757; New Bedford, Rice 1,804; Gaston 1,530; Lowell, Rice 2,583; Gaston 2,533; Salem, Rice 1,358, Gaston 1,508; Fall River, Rice 1,555, Gaston 1,566; Taunton, Rice 1,298, Gaston 994; Cambridge, Rice 2,010, Gaston 2,183; Chelsea, Rice 1,156, Gaston 767; Lynne Rice 1,0961, Gaston 1388; Worcester Rice 3082, Gaston 3837; Haverhill, Rice 850, Gaston 686.

BOSTON, Nov. 2.—247 towns give Rice, Rep., 75,141; Gaston 69,776; Baker, Proh't., 7,820.

BOSTON, Nov. 2, 11:15, P. M.—The election of Rice is now generally conceded. The estimate of the *Journal* places his plurality from 5,000 to 7,000. The vote for Baker, prohibitionist candidate, will be between 7,000 and 8,000. Adams vote will reach 1,500, and may go beyond this estimate. The entire Republican ticket is probably elected. The total vote will fall somewhat below that of last year. The legislature shows Republican gains in both brabches. In this city the Republicans elect 30 Representatives and 4 Senators; and Democrat- elect 15 Representatives and 4 Senators.

RICHMOND, Nov. 2.—Richmond elected Conservative ticket by 600.

RICHMOND, VA., Oct. 2.—Despite an exciting contest in this city the election passed off quietly; large but not a full vote polled. Returns from 18 precincts show independents who opposed Conservatives only for State Senators have gained largely, and if the remaing precincts together with Henrico co., which is part of the Senatorial District, show similar Independent gains their candidate will be elected. The Republicans had only one candidate in the field and he runs far behind the Independent. The Conservative candidate for the Senate are Bradley Johnson, Wm. E. Tanner & C. E. Wortham; Independent, W C. Knight, P. H. Stark; Republican, Nomand Smith. No opposition to Conservatives for House delegates. Meagre returns from State show gains for both Conservatives and Republican, the former, however, having largest. In some counties where Republicans have no candidates they are supporting Independents. It is more than probable that the general result will not materially alter the complexion of the legislature.

RICHMOND, VA., Nov. 2.—Full returns from city precincts have changed aspect of affairs. General Bradley T. Johnston for State Senate has a majority in the city of 530. Returns from county greatly reduces Johnston's majority in the district, but his election is certain by over two thousand majority. The two other Conservatives for Senate, Fanner and Wortham, are re-elected by much larger majority. Returns from fifty-four precincts in different counties show increased majorities for Conservatives whose gains in many cases are large.

CHICAGO, Nov. 2.—In the election to-day for county officers, 37 out of 82 precincts in this city give 8,998 votes for Huck, the Republican candidate, 6,856 for Hessing, the opposition candidate, and 2,927 for Keeley, independent Democrat.

CINCINNATI, Nov. 2.—The *Gazette's* Jackson (Miss.) special says the Democrats will have about 20 majority on joint ballot in the Legislature and 3 Congressmen out of 6. Jeff Davis is spoken of as the next U. S. Senator.

[We close at 3 a. m., but can form no definite idea of general results at this hour.—ED. NEWS.]

[SPECIAL TO DAILY NEWS.]

PETERSBURG, Nov. 2.

This city gives Hinton, the regular Democratic nominee, over eight hundred majority over negroes, custom-house ring and bolters combined. Glory enough for one day.

A Rome dispatch says that a number of Italians are being tried for being concerned in the murder of the editor and joint proprietor of the ultra Democratic journal *La Capitane* The assassination created great sensation at the time and was by many attributed to the clerical party.

PRESERVES! PRESERVES!

Preserved Damsons,
" Peaches,
" Apples.
" Strawberries.
" Blackberries.
" Pears.
" Raspberries,
" Cherries.

Just received at
oc 29 W. C. & A. B. STRONACH'S.

FINE RED APPLES.

Also a lot of

FRESH DRIED APPLES.

Just received and for sale by
oc 28—4f A. H. TEMPLE.

JELLY, CITRON, GINGER.

Jelly in goblets and glasses,
Preserved Ginger,
Citron, Raisins, Currants.
oc 10 W. C. & A. B. STRONACH.

WILSON'S PRESSED BEEF.

Better and cheaper than Beef Tongue—unequalled for Lunch. 2 lb. 4 lb. 6 lbs. cans.
oc 27 W. C. & A. B. STRONACH.

CUBA MOLASSES.

Fine quality now in store and arriving
oct 26—tf H. P. JONES & CO.

BUTTER—BUTTER—BUTTER.

Fresh Goshen Butter to-day at
oc 31 W. C. & A. B. STRONACH.

COMMERCIAL REPORT.

WHOLESALE CASH PRICES.

Corrected by BARBEE & LATTA.

RALEIGH, November 3, 1875.

GENERAL REMARKS.

Owing to small receipts of cotton general business continues dull.

COTTON.

Receipts yesterday 259 bales. Market quiet at 12½.

Ordinary none.		
Strict ordinary none,		
Good ordinary	11½	cents.
Strict good ordinary,	11	"
Low middling,	11	"
Strict low middling,	12	"
Middlings,	12¾a12¾	"
Good middling,	13	

General Market.

BAGGING, standard, 13½ cents.
" Dundee, 13½ "
COTTON TIES, 0½ cents.
FLOUR, North Carolina $6.50a$6.75.
CORN, 1.00.
CORN MEAL, 1.05.
BACON, N. C. hog round, 17.
" hams 16.
Bulk Meats, Clear Rib Sides, 15.
" Shoulders, 12 cts.
LARD, North Carolina, 13½
" Western tierces, 16.
" kegs, 16½
COFFEE, Prime Rio, 23½
" Good, 25.
" Common, 24.
SYRUP, S. H. 37½
MOLASSES, Cuba, 50.
SALT, Marshal's, $2.35.
" Evans', $2.15.
NAILS, on basis for 10d, $4.00.
SUGAR, A, 12.
" Extra C, 11¼
" Yellow C, 10¼
LEATHER, Red Sole, 27.
" Oaktanned, none.
HIDES, green, 7@8.
" dry, 13.
TALLOW, 7.
POTATOES, sweet, 75 cts. per bushel.
" Irish, $1.25@$1.50.
OATS, shelled, 65.
" sheaf, from wagon, 75 cts.
" baled, $1.00.
FODDER, baled, new $1.25.
HAY, N. C, baled, good, 1.00.
CHICKENS, spring, 12½a20.
" grown, 25.
EGGS, per dozen, 25cts.
BUTTER, N. C., 30a35.
BEESWAX, 25.
RAGS, 2½
" picked, 3 cents.
BEEF, on foot, 5a6c
" dressed prime, 8@10½
HEAVY COPPER, per pound, 16c.
LIGHT " " 12
BRASS, per pound, 8 to 10c.
PEWTER, per pound, 7 to 10cts.
LEAD, per pound, 3½c.
OLD IRON, per 100 pounds, 60c.
SHEEP SKINS, per piece, 30a40c.
WOOL—washed, per pound, 30a35c.
" unwashed 20 to 25c.
old, 75cents; burry, 20 cts.

Durham Tobacco Market.

Quotations Corrected Daily by REAMS & WALKER, Proprietors of Durham Warehouse:

Lugs.

Dark	$ 7 to $ 50
Red	8 to 11 00

Bright Lugs.

Common	8 to 10 00
Medium	10 to 12 00
Good	12 to 16 00
Fancy	20 to 25 00

Red Leaf.

Common dark	9 to 11 00
Good	11 to 15 00
Fine	15 to 18 00
Extra Fine	18 to 20 00

Bright Wrappers.

Common	12 to 16 00
Medium	16 to 25 00
Fine	25 to 40 00
Extra	40 to 75 00

Fillers and medium wrappers in demand.

New York Markets.

NEW YORK, November 2.—No markets to-day. Business suspended on account of election.

Baltimore Markets.

BALTIMORE, Nov. 2.—Flour quite steady; Wheat quiet. Pennsylvania red 1.35a1.37; amber 1.45a1.50; white 1.20a1.50. Corn quiet. Southern white 74a77; yellow 73a75.

Foreign Markets.

LONDON, Nov. 2.—Noon—Erie 19¼.
PARIS, Nov. 2.—Rentes 65.80.
LIVERPOOL, November 2—Noon.—Cotton easier; middling uplands 7; middling orleans 7⅜; sales 10 000 bales for speculation; exports 2 000.
Sales of American 5 700 bales.
Breadstuffs quiet. Corn 30s3d. Lard 46s6. Tallow 51s6d. Pork 83s3d.
Yarn Fabrics steady.

Cotton Markets.

BALTIMORE, Nov. 2—Cotton very dull; middlings 12¾.
NORFOLK, November 2.—Cotton steady; middlings 12¾.
WILMINGTON, Nov. 2.—Cotton steady; middlings 12¾.

AGENTS WANTED

FOR THE

PENN MUTUAL LIFE INSURANCE COMPY,

OF PHILADELPHIA.

This Company is purely mutual. No stockholders to absorb profits. Every policy holder is a member of the Company, entitled to all its advantages and privileges, having a vote at the annual election for Trustees. It is the easiest Company to work because it gives satisfaction to its patrons, for the reason that it has declared MORE DIVIDENDS IN NUMBER and of a LARGER AVERAGE PERCENTAGE than any Company in the United States. Official reports show this. For example: Policy 16, for $5 000, has been paid to the widow of a Philadelphia merchant, upon which twenty-three dividends had been declared, averaging (57) fifty-seven per cent. This Policy, at the end of 23 years, had the dividends been used to purchase additional insurance, would have been worth $11,066 Any reliable agent who wants to work for this Company will address

CARTER BERKELEY,
General Agent for N. & S. C.,
oc21—3m Charlotte, N. C.

BARGAINS! BARGAINS!

BARGAINS!!

GREAT BARGAINS!!!

CAN NOW BE HAD AT

Brown's Variety Store!

BROWN'S I am offering at BROWN'S,
BROWN'S GREAT REDUCED BROWN'S,
BROWN'S PRICES my entire BROWN'S,
BROWN'S stock of Fancy BROWN'S,
BROWN'S Goods, Toys, Bas- BROWN'S,
BROWN'S kets, Work- BROWN'S,
BROWN'S Boxes, Desks, BROWN'S,
BROWN'S Pocket-Books, BROWN'S,
BROWN'S Perfumery, Soaps, BROWN'S,
BROWN'S Bohemian Glass BROWN'S,
BROWN'S and China Vases, BROWN'S,
BROWN'S Jewelry, Stands, BROWN'S,
BROWN'S Toilet and Wine BROWN'S,
BROWN'S Sets, Cups and BROWN'S,
BROWN'S Saucers, Mugs, BROWN'S,
BROWN'S Combs, Brushes, BROWN'S,
BROWN'S Dolls, Balls, Tops, BROWN'S,
BROWN'S Rattles, Swings, BROWN'S,
BROWN'S Grace Hoops, and BROWN'S,
BROWN'S many other BROWN'S,
BROWN'S things too numer- BROWN'S,
BROWN'S ous to mention. BROWN'S,
BROWN'S As I expect to BROWN'S,
BROWN'S make a change in BROWN'S,
BROWN'S my business on BROWN'S,
BROWN'S the 1st of January BROWN'S,
BROWN'S I will sell at bot- BROWN'S,
BROWN'S tom prices, I BROWN'S,
BROWN'S mean business, BROWN'S,
BROWN'S and those who BROWN'S,
BROWN'S wish bargains are BROWN'S,
BROWN'S re pectfully invi- BROWN'S,
BROWN'S ted to give me a BROWN'S,
BROWN'S call before pur- BROWN'S,
BROWN'S chasing else- BROWN'S,
BROWN'S where. BROWN'S

NAT. L. BROWN.
10 Fayetteville street, Raleigh.

THE ESTEY ORGAN leads the world. It is the best for churches, schools, &c. Catalogue free.

NAT. L. BROWN.
General Agent, Raleigh N. C.
☞Also dealer in all kinds of Musical Instruments, Strings and Tunings.
oc 31—tf

FISH! FISH! FISH!

Nos. 1, 2 and 3 Mackerel,
Mullets,
Roe Herrings.
oc 28 W. C. & A. B. STRONACH.

DRIED BEEF.

BEEF TONGUES.
A choice lot of Dried Beef and Beef Tongues, at
oc 28 W. C. & A. B. STRONACH'S.

SEED WHEAT—SEED WHEAT

25 bushels best Seed Wheat at
oc 31 W. C. & A. B. STRONACH.

OATS! OATS!! OATS!!!

250 bushels nice WHITE OATS just received and for sale by
A. G. LEE & SON.

NEW ADVERTISEMENTS.

MOVING AND RAISING BY REAMY'S PATENT MOVER. 50 per cent saved. Chimneys carried with the building. Occupants not disturbed. Prompt attention to orders and information

REAMY BRO.,
Rocky Mount, North Carolina.
oc14—tf

OLD NORTH STATE HARDWARE AND HOUSE FURNISHING STORE, NO. — MARTIN AND MARKET STREETS, Raleigh, N. C.

I am now receiving my FALL STOCK for 1875, consisting of a full line of

HARDWARE,

Hollow Crockery, Wood and Willow Ware;

Also a large stock of Cooking, Parlor and Heating STOVES. Would call particular attention to those persons who are in want of a first-class Cook Stove to my new design for wood, made expressly for this market, which I have named the

"Old North State."

Five sizes—Nos 6, 7, 8, 9 10. The No. 6 I will sell for $20 00, complete with pipe and furniture. No. 7 for $25 00 and other Nos. at corresponding prices. Every Stove sold will be warranted to give entire satisfaction. Do not fail to call and look at the Stoves before making purchases.

Also in stock will be found a full line of

LAMP CHIMNEYS, WICKS,
PRATT'S ASTRAL AND KEROSENE OILS.

Having purchased my entire stock at very low prices I can offer inducements to those in want of any thing in my line. An examination of my stock and prices is solicited. Goods marked in plain figures.

C. A. HART.

Market and Martin streets, directly opp site "The Daily News Office,"
se 12—tf Raleigh, N. C.

MISCELLANEOUS.

L. R. WYATT,

(Late of Wyatt, Bingham & Co.,)

At R. Love & Sons Old Stand,

WILMINGTON STREET,

Has just received a new and splendid

Stock of Groceries,

and respectfully invites his customers of the past, friends and the public generally to call and see him and have their wants, in his line, supplied at satisfactory prices, and with promptness.

Orders solicited, which shall be filled at lowest market rates and goods forwarded with dispatch.

Flour a Specialty!

My success in the past will enable me to guarantee as recommended. In fact, I propose to deal in no other but first-class goods.

BAGGING AND TIES

Always on Hand.

I shall continue the

COTTON COMMISSION BUSINESS,

and solicit consignments which shall have my personal attention and best prices.

I will always pay the highest market price for Cotton, when in need of any to fill orders, &c. Yours, truly,

oc 31—3mos R. R. WYATT.

DISSOLUTION.

Having this day sold my interest in the business of HARRISON & BASHFORD to Mr. John Doran, the concern of Harrison & Bashford has been dissolved. All parties owing that firm will call and settle with Harrison & Doran. Parties having claims against the concern will present them for settlement when due to the same firm.

T. J. BASHFORD.
Raleigh, N. C.
September 3rd, 1875.
oc 20—law4w.

EXECUTOR'S NOTICE.

Having qualified as Executrix, of the will of the late Henry Mordecai, I give notice to the debtors of the estate to make payment, and to the creditors to present their claims to my attorneys, Wm. H. Battle & Son, at their office in Raleigh, by the first day of October, 1876.

MARTHA MORDECAI,
Executrix.
Raleigh, N. C., Sept 30th, 1875.—law6w

NOTICE.

The certificate for three shares of stock in the North Carolina Railroad Company, in the name of Mrs. E. L. Smith, deceased, cannot be found among her papers, application will be made for a reissue.

KEMP P. BATTLE,
oc 8—law6w Administrator.

ALFRED UPCHURCH,

Coach-Maker,

manufactures Coaches, Buggies and Rockaways of any style on short notice.

Repairing promptly done. My pieces are GRANITE. Call on me on Largett street, 2nd door below Central Hotel
se 30—SawDeWlm

SEED WHEAT! SEED OATS!

250 bushels Prime Fultz Seed WHEAT
200 bushels Genuine WHITE WINTER OATS, for sale at

BARBEE & LATTA'S,
oc 20—Saw2w Raleigh, N. C.
A. T. MIAL.

OPENING OF FALL MILLINERY, OCTOBER 2ND.

MRS. H. ANDREWS respectfully informs her patrons and friends, and the public generally that she is now ready to exhibit her Fall Styles of

FRENCH PATTERN BONNETS, TRIMMED ROUND HATS, &c.

She respectfully invites a call, and flatters herself that she can please in STYLE, QUALITY AND PRICE.
oc 8—1m

TYPE-WRITER,

FOR SALE BY

ALFRED WILLIAMS,

Bookseller and Stationer, General Agent, Raleigh, N. C.

It is a machine intended to take the place of the pen. Clergymen, lawyers, editors, authors, clerks, of court, bank officers, insurance agents and business men would do well to call and examine the machine, or send for circular.
oc 2—tf

TAKEN UP.

Taken up by the undersigned an estray MULE, which the owner can get by coming forward and paying charges.

DESCRIPTION: Dark bay, about ten years, clean-shaved tail, with saddle galls.

oc 25—tf MCMACKIN & FAISON.

REPAIR YOUR WELLS.

We are prepared to cleanse, wall or dig wells at the shortest notice and satisfaction guaranteed in every instance.

All orders left at the "News" office or S. D. HARRISON'S promptly attended to.
jel 8—tf BRYAN & MILLER.

MACCARONI—VERMICELLI.

Macaroni and Vermicelli, at
oc 29 W. C. & A. B. STRONACH'S.

MISCELLANEOUS.

WILLIAM WOOLLCOTT,

AT THE

New Open Front Store,

ON

WILMINGTON STREET,

Has for sale all kinds of

SALT MEAT, HAMS,

COD FISH, HERRINGS,

MACKEREL MULLETTS,

SUGARS, ALL GRADES,

ROASTED & GROUND COFFEE,

TEA from 50 cents per pound,

CANNED GOODS,

DRIED FRUITS,

CONFECTIONERIES,

DRY GOODS,

CLOTHING,

NOTIONS,

TOYS.

BOOTS AND SHOES,

and other articles too numerous to mention, which will ALL be sold at

WHOLESALE AND RETAIL

AT A

VERY SMALL PROFIT.

☞Try my FIVE CENT FLOUR, it cannot be surpassed.
oc 16—3m

THOMAS S. STEVENSON.

Plumber, Gas and Steam-Fitter,

RALEIGH N. C.,

Dealer in GAS CHANDELIERS, FIXTURES, COOKING RANGES, LEAD, IRON and EARTHEN PIPES, BATHTUBS, BOILERS, WATER CLOSETS, FORCE PUMPS &c.

Hydraulic Rams and Pumps put up in the shortest notice. Steam-Fitting in all its branches. All kinds of Jobbing in my line PROMPTLY attended to.

Postoffice Box 289.
oc 2—2m* Raleigh, N. C.

TAXES! TAXES!!

The undersigned takes this method of again notifying all persons owing taxes for the year 1875 to come forward and settle the same, or he will be compelled to enforce the payment thereof by sale of the property.

Merchants are especially notified to pay their purchase taxes, under the penalty in case of failure.

S. M. DUNN,
oc 27—2w Sheriff.

BILLIARD ROOMS.

Three elegan BILLIARD TABLES have just been fitted up in the Prairie building, second floor 31½ Fayetteville street, under the management of RICHARD PARTIN. The lovers of this sport can find no more pleasant retreat in the city.
se 8—tf

NOTICE.

The Tax List for 1875 is now ready for collection, and those desiring to pay their taxes will find me at my office from 8 A. M. to 1 P. M., and from 2 P. M. to 6 P. M.

GEO. H. WILLIAMS,
se 10—tf Collector.

PEACHES AND APPLES.

Dried Peaches,
Apples,
oc 29 W. C. & A. B. STRONACH'S.

FOR SALE OR RENT.

FOR SALE

A large, elegant

Walnut Wardrobe.

Apply early at
oc 27—tf THIS OFFICE

FOR RENT.

A two story frame DWELLING, with dining-room and kitchen separate, and a good garden attached, situated next to Jordan Womble, Jr.'s, east portion of the city. Will be rented on reasonable terms. Apply at
oc 3—tf THIS OFFICE.

FOR RENT,

A part of a store to let for office or business purposes.

Apply to T. W. HEALD,
oct 24—tw 12 Fayetteville St.

FIT, STYLE and WORKMANSHIP can't be surpassed.

Warranted to please the most fastidious.

CUTTING done at all times for those wishing it.

Also a full line of

CLOTHS,
CASSIMERES,
JEANS,
TRIMMINGS,
CALICOS,
NOTIONS, &c. &c.

always on hand and sold CHEAP to suit the times.

Be sure to call before you buy.

R. P. HOWELL.
Sentinel copy tf. oc 28—tf

OPENING OF FALL AND WINTER GOODS AT

L. ROSENTHAL'S,

No. 50 Fayetteville St.,

(Opposite Holleman's New Building.)

Having just returned from the Northern markets with a large and well selected STOCK OF FALL AND WINTER GOODS I desire to call the attention of the public that having bought all my goods for cash I am ready to offer the same as low, if not lower than any other house in Raleigh. My stock consists of solid colored Delaine, cord Alpaca and Alpaca Lustre, only 25 cents a yard; a splendid line of double-width Black Alpacas, prices for one hanging from 30 cents up to $1 00.

About 10,000 yards of Prints, bleached and brown Domestic a yard wide, at 8 cents only, 5-4 and 10-4 Sheeting, Red Ticking, Blankets and Quilts, Opera Flannels, Shaker Flannels from 25 cents up; also Home-spun Plaids and Cloths for Men's and Boy's wear.

BOOTS AND SHOES of all description to suit every body as to style and price.

FOR GENTLEMEN

A large and good assortment of Ready Made Clothing, embracing Dress and Business Suits, Overcoats and Talmas; also medium and fine Dress Shirts, and a complete stock of underwear.

All the above goods will be sold for a small profit, and to suit the times.

Any body wishing to buy anything in my line, I will assure them that they will save money to call on me before purchasing elsewhere.
oct 8—1ym

COME YE DISCONSOLATE!

Men in search of FIRST-CLASS GOODS, the very Latest Tip of Fashion, and put up in a style that will suit the most fastidious taste, go to

WEIKEL'S ESTABLISHMENT,

on Fayetteville Street, one door South of the Southern Express Office.

IT IS A CONCEDED FACT

that Weikel can put up the best and most satisfactory JOB in the way of fine suit of Clothing, from a Wedding to a Business Suit, that can be turned out in Raleigh. Old and young men say it, the ladies confess it, and even children endorse and the chimney corner of the said two tracts as has been sold off by arrangement heretofore made with me—there now remaining about eight acres, on which is situated a handsome and commodious brick dwelling containing thirteen rooms conveniently arranged, and surrounded by ample gardens and yard well set with shrubbery and fruit trees of choice varieties.

R. S. PULLEN.
RALEIGH, N. C. Oct. 1, 1875.
Moore & Gatling Attorney's.
oct. 2—tds

MEDICINAL.

THE OLD NORTH STATE

Vegetable Stomach Bitters,

PREPARED BY

C. G. LANIER,

Hickory, N. C.

In offering to the public for their use and relief the

Old North State Vegetable Stomach Bitters,

I feel no hesitancy in saying this is the purest and best article ever offered them. I warrant each bottle to contain NO chemical whatever—nothing but the best vegetable preparation, (See recommendations of physicians,) and the purest Domestic Whiskey.

In preparing this excellent tonic I have spared no pains or cost to make it just what I recommend it to be—

The Very Best Tonic ever offered to Invalids and Others,

and at least the usual cry of "Encourage Home Enterprise," I would say to all the suffering—Throw away the filthy and worthless drugs sold you heretofore by would-be "all cures," and try one bottle of

The Old North State Bitters,

and if then you will say you have not been benefitted by its use, I will return to all such their money.

OLD NORTH STATE BITTERS cures all the diseases of the Blood, Gravel, Gout, Incipient Dropsy, Rheumatism, Colic, Pain of the Stomach and Bowels, and is peculiarly efficacious in all ordinary cases of Obstruction in the Kidneys, Bladder and Urinary Organs.

Relieves Dyspepsia, whether acute or chronic, General Debility, Sluggish Circulation of Blood, Indigestion, want of Assimilation of Food and Exhausted Vital Energy!

SURE PREVENTIVE OF CHILLS

Try It! Try It!

jy 1—12ms

A. H. TEMPLE,

WHOLESALE AND RETAIL

GROCER

AND

COMMISSION MERCHANT.

Consignments of Cotton solicited, highest price guaranteed and prompt returns made.

Constantly on hand a full stock of Chemicals for Fertilizers. 200 per cent. saved and satisfaction guaranteed if manufactured according to receipts furnished.
oc 14—6m

FLOUR! FLOUR!!

Our special brands of Raltimore Flour, the famous "Oven Burster," R. F. J. & Co. Family" and "Wilmington" bt. Extra constantly arriving, fresh ground. For sale to the trade and families by
oc 9 W. C. & A. B. STRONACH'S.

MISCELLANEOUS.

MERCHANT TAILORING

DONE AT THE

SHORTEST NOTICE,

BY

CHARLES M. FARRIS,

WITH

R. P. HOWELL,

Practical Del